



Salesforce.com Integration User Guide

Publication Information

**Toshiba America Information Systems, Inc.
Telecommunication Systems Division**

Publication Information

Toshiba America Information Systems, Inc., Telecommunication Systems Division, reserves the right, without prior notice, to revise this information publication for any reason, including, but not limited to, utilization of new advances in the state of technical arts or to simply change the design of this document.

Further, Toshiba America Information Systems, Inc., Telecommunication Systems Division, also reserves the right, without prior notice, to make such changes in equipment design or components as engineering or manufacturing methods may warrant.

V-IPe-UG-SF-VA
Version A, March 2016

Our mission to publish accurate, complete and user accessible documentation. At the time of printing the information in this document was as accurate and current as was reasonably possible. However, in the time required to print and distribute this manual additions, corrections or other changes may have been made. To view the latest version of this or other documents please refer to the Toshiba FYI web site.

Toshiba America Information Systems shall not be liable for any commercial losses, loss of revenues or profits, loss of goodwill, inconvenience, or exemplary, special, incidental, indirect or consequential damages whatsoever, or claims of third parties, regardless of the form of any claim that may result from the use of this document.

THE SPECIFICATIONS AND INFORMATION PROVIDED HEREIN ARE FOR INFORMATIONAL PURPOSES ONLY AND ARE NOT A WARRANTY OF ACTUAL PERFORMANCE, WHETHER EXPRESSED OR IMPLIED. THE SPECIFICATIONS AND INFORMATION ARE SUBJECT TO CHANGE WITHOUT NOTICE. ACTUAL PERFORMANCE MAY VARY BASED ON INDIVIDUAL CONFIGURATIONS, USE OF COLLATERAL EQUIPMENT, OR OTHER FACTORS.

© Copyright 2016

This document is copyrighted by Toshiba America Information Systems, Inc. with all rights reserved. Under the copyright laws, this document cannot be reproduced in any form or by any means—graphic, electronic, or mechanical, including recording, taping, photocopying, without prior written permission of Toshiba. No patent liability is assumed, however, with respect to the use of the information contained herein.

Trademarks

Toshiba, IPedge, CIX, are trademarks of Toshiba Corporation or Toshiba America Information Systems, Inc.

Salesforce is a trademark and AppExchange is a salesmark of Salesforce.com, Inc.

Trademarks, registered trademarks, and service marks are the property of their respective owners.

General End User Information

FCC Requirements

Means of Connection: The IPedge does not connect directly to the telephone network. All direct connections are made to a gateway. Please refer to the gateway manufacturer's documentation

Radio Frequency Interference

Warning: This equipment generates, uses, and can radiate radio frequency energy and if not installed and used in accordance with the manufacturer's instruction manual, may cause interference to radio communications. It has been tested and found to comply with the limits for a Class A computing device pursuant to Subpart J of Part 15 of FCC Rules, which are designed to provide reasonable protection against such interference when operated in a commercial environment. Operation of this equipment in a residential area is likely to cause interference, in which case, the user, at his/her own expense, will be required to take whatever measures may be required to correct the interference.

Underwriters Laboratory

This system is listed with Underwriters Laboratory (UL). Secondary protection is required, on any wiring from any telephone that exits the building or is subject to lightning or other electrical surges, and on DID, OPS, and Tie lines. (Additional information is provided in this manual.)



CP01, Issue 8, Part I Section 14.1

Notice: The Industry Canada label identifies certified equipment. This certification means that the equipment meets certain telecommunications network protective, operational and safety requirements as prescribed in the appropriate Terminal Equipment Technical Requirements document(s). The Department does not guarantee the Equipment will operate to the user's satisfaction.

Repairs to Certified Equipment should be coordinated by a representative designated by the supplier. Any repairs or alterations made by the user to this equipment, or equipment malfunctions, may give the telecommunications company cause to request the user to disconnect the equipment.

Users should ensure for their own protection that the electrical ground connections of the power utility, telephone lines and internal metallic water pipe system, if present, are connected together. This precaution may be particularly important in rural areas.

Before installing this equipment, users should ensure that it is permissible to be connected to the facilities of the local telecommunications company. The equipment must also be installed using an acceptable method of connection. The customer should be aware that compliance with the above conditions may not prevent degradation of service in some situations.

CAUTION! Users should not attempt to make such connections themselves, but should contact the appropriate electric inspection authority, or electrician, as appropriate.

Important Notice — Music-On-Hold

In accordance with U.S. Copyright Law, a license may be required from the American Society of Composers, Authors and Publishers, or other similar organization, if radio or TV broadcasts are transmitted through the music-on-hold feature of this telecommunication system. Toshiba America Information Systems, Inc., strongly recommends not using radio or television broadcasts and hereby disclaims any liability arising out of the failure to obtain such a license.

Hearing Aid Compatibility Notice: The FCC has established rules that require all installed business telephones be hearing aid compatible. This rule applies to all telephones regardless of the date of manufacture or installation. There are severe financial penalties which may be levied on the end-user for non-compliance.

Regulatory Information		
Area	United States	Canada
Safety	ULn	CSA
Network	FCC CFR 47 Part 68 TIA/EIA/IS-968	IC CS-03
EMC	FCC CFR 47 Part 15	ICES003:2004

Emergency Service (911) Warning

The IPedge system must have a constant source of electricity and network connection availability to function. In the event of a power failure or network availability outage the IPedge system's SIP service will be disabled. The user understands that in the event of a power or network outage the IPedge system will not support 911 emergency services and further, that such services will only be available via user's regular telephone line not connected to the IPedge system or gateway. User further acknowledges that any interruption in the supply or delivery of electricity or network availability is beyond Toshiba's control and that Toshiba shall have no responsibility for losses arising from such interruption.

Security Warning

All IPedge systems ship with the same default user names and passwords. To help protect your IPedge system from unauthorized administrator access change the user names and passwords as described in the new system installation section of the IPedge Install manual. An IPedge system that is not properly protected may be exposed to toll fraud, denial of service or other attacks.

Export Administration Regulation

This product may not be exported without US Department of Commerce, Bureau of Export Administration authorization. Any export or re-export by the purchaser, directly or indirectly, in contravention of U.S. Export Administration Regulation is prohibited.

TOSHIBA AMERICA INFORMATION SYSTEMS, INC. ("TAIS")

Telecommunication Systems Division License Agreement

IMPORTANT: THIS LICENSE AGREEMENT ("AGREEMENT") IS A LEGAL AGREEMENT BETWEEN YOU ("YOU") AND TAIS. CAREFULLY READ THIS LICENSE AGREEMENT. USE OF ANY SOFTWARE OR ANY RELATED INFORMATION (COLLECTIVELY, "SOFTWARE") INSTALLED ON OR SHIPPED WITH A TAIS DIGITAL SOLUTIONS PRODUCT OR OTHERWISE MADE AVAILABLE TO YOU BY TAIS IN WHATEVER FORM OR MEDIA, WILL CONSTITUTE YOUR ACCEPTANCE OF THESE TERMS, UNLESS SEPARATE TERMS ARE PROVIDED BY THE SOFTWARE SUPPLIER. IF YOU DO NOT AGREE WITH THE TERMS OF THIS LICENSE AGREEMENT, DO NOT INSTALL, COPY OR USE THE SOFTWARE AND PROMPTLY RETURN IT TO THE LOCATION FROM WHICH YOU OBTAINED IT IN ACCORDANCE WITH APPLICABLE RETURN POLICIES. EXCEPT AS OTHERWISE AUTHORIZED IN WRITING BY TAIS, THIS SOFTWARE IS LICENSED FOR DISTRIBUTION THROUGH TAIS AUTHORIZED CHANNELS ONLY TO END-USERS PURSUANT TO THIS LICENSE AGREEMENT.

1. License Grant. The Software is not sold; it is licensed upon payment of applicable charges. TAIS grants to you a personal, non-transferable and non-exclusive right to use the copy of the Software provided under this License Agreement. You agree you will not copy the Software except as necessary to use it on one TAIS system at a time at one location. Modifying, translating, renting, copying, distributing, printing, sublicensing, transferring or assigning all or part of the Software, or any rights granted hereunder, to any other persons and removing any proprietary notices, labels or marks from the Software is strictly prohibited except as permitted by applicable law; you agree violation of such restrictions will cause irreparable harm to TAIS and provide grounds for injunctive relief, without notice, against you or any other person in possession of the Software. You and any other person whose possession of the software violates this License Agreement shall promptly surrender possession of the Software to TAIS, upon demand. Furthermore, you hereby agree not to create derivative works based on the Software. TAIS reserves the right to terminate this license and to immediately repossess the software in the event that you or any other person violates this License Agreement. Execution of the Software for any additional capabilities require a valid run-time license.

2. Intellectual Property. You acknowledge that no title to the intellectual property in the Software is transferred to you. You further acknowledge that title and full ownership rights to the Software will remain the exclusive property of TAIS and/or its suppliers, and you will not acquire any rights to the Software, except the license expressly set forth above. You will not remove or change any proprietary notices contained in or on the Software. The Software is protected under US patent, copyright, trade secret, and/or other proprietary laws, as well as international treaties. Any transfer, use, or copying of the software in violation of the License Agreement constitutes copyright infringement. You are hereby on notice that any transfer, use, or copying of the Software in violation of this License Agreement constitutes a willful infringement of copyright.

3. No Reverse Engineering. You agree that you will not attempt, and if you employ employees or engage contractors, you will use your best efforts to prevent your employees and contractors from attempting to reverse compile, reverse engineer, modify, translate or disassemble the Software in whole or in part. Any failure to comply with the above or any other terms and conditions contained herein will result in the automatic termination of this license and the reversion of the rights granted hereunder back to TAIS.

4. Limited Warranty. THE SOFTWARE IS PROVIDED "AS IS" WITHOUT WARRANTY OF ANY KIND. TO THE MAXIMUM EXTENT PERMITTED BY APPLICABLE LAW, TAIS AND ITS SUPPLIERS DISCLAIM ALL WARRANTIES WITH REGARD TO THE SOFTWARE, EITHER EXPRESS OR IMPLIED, INCLUDING, BUT NOT LIMITED TO, THE WARRANTY OF NON-INFRINGEMENT OF THIRD PARTY RIGHTS, THE WARRANTY OF YEAR 2000 COMPLIANCE, AND THE IMPLIED WARRANTIES OF MERCHANTABILITY AND FITNESS FOR A PARTICULAR PURPOSE. THE ENTIRE RISK AS TO THE QUALITY AND PERFORMANCE OF THE SOFTWARE IS WITH YOU. NEITHER TAIS NOR ITS SUPPLIERS WARRANT THAT THE FUNCTIONS CONTAINED IN THE SOFTWARE WILL MEET YOUR REQUIREMENTS OR THAT THE OPERATION OF THE SOFTWARE WILL BE UNINTERRUPTED OR ERROR-FREE. HOWEVER, TAIS WARRANTS THAT ANY MEDIA ON WHICH THE SOFTWARE IS FURNISHED IS FREE FROM DEFECTS IN MATERIAL AND WORKMANSHIP UNDER NORMAL USE FOR A PERIOD OF NINETY (90) DAYS FROM THE DATE OF DELIVERY TO YOU.

5. Limitation Of Liability. TAIS' ENTIRE LIABILITY AND YOUR SOLE AND EXCLUSIVE REMEDY UNDER THIS LICENSE AGREEMENT SHALL BE AT TAIS' OPTION REPLACEMENT OF THE MEDIA OR REFUND OF THE PRICE PAID. TO THE MAXIMUM EXTENT PERMITTED BY APPLICABLE LAW, IN NO EVENT SHALL TAIS OR ITS SUPPLIERS BE LIABLE TO YOU FOR ANY CONSEQUENTIAL, SPECIAL, INCIDENTAL OR INDIRECT DAMAGES FOR PERSONAL INJURY, LOSS OF BUSINESS PROFITS, BUSINESS INTERRUPTION, LOSS OF BUSINESS INFORMATION/DATA, OR ANY OTHER PECUNIARY LOSS OF ANY KIND ARISING OUT OF THE USE OR INABILITY TO USE THE SOFTWARE, EVEN IF TAIS OR ITS SUPPLIER HAS BEEN ADVISED OF THE POSSIBILITY OF SUCH DAMAGES. IN NO EVENT SHALL TAIS OR ITS SUPPLIERS BE LIABLE FOR ANY CLAIM BY A THIRD PARTY.

6. State/Jurisdiction Laws. SOME STATES/JURISDICTIONS DO NOT ALLOW THE EXCLUSION OF IMPLIED WARRANTIES OR LIMITATIONS ON HOW LONG AN IMPLIED WARRANTY MAY LAST, OR THE EXCLUSION OR LIMITATION OF INCIDENTAL OR CONSEQUENTIAL DAMAGES, SO SUCH LIMITATIONS OR EXCLUSIONS MAY NOT APPLY TO YOU. THIS LIMITED WARRANTY GIVES YOU SPECIFIC RIGHTS AND YOU MAY ALSO HAVE OTHER RIGHTS WHICH VARY FROM STATE/JURISDICTION TO STATE/JURISDICTION.

7. Export Laws. This License Agreement involves products and/or technical data that may be controlled under the United States Export Administration Regulations and may be subject to the approval of the United States Department of Commerce prior to export. Any export, directly or indirectly, in contravention of the United States Export Administration Regulations, or any other applicable law, regulation or order, is prohibited.

8. Governing Law. This License Agreement will be governed by the laws of the State of California, United States of America, excluding its conflict of law provisions.

9. United States Government Restricted Rights. The Software is provided with Restricted Rights. The Software and other materials provided hereunder constitute Commercial Computer Software and Software Documentation and Technical Data related to Commercial Items. Consistent with F.A.R. 12.211 and 12.212 they are licensed to the U.S. Government under, and the U.S. Government's rights therein are restricted pursuant to, the vendor's commercial license.

10. Severability. If any provision of this License Agreement shall be held to be invalid, illegal or unenforceable, the validity, legality and enforceability of the remaining provisions hereof shall not in any way be affected or impaired.

11. No Waiver. No waiver of any breach of any provision of this License Agreement shall constitute a waiver of any prior, concurrent or subsequent breach of the same or any other provisions hereof, and no waiver shall be effective unless made in writing and signed by an authorized representative of the waiving party.

12. Supplier Software. The Software may include certain software provided by TAIS suppliers. In such event, you agree that such supplier may be designated by TAIS as a third party beneficiary of TAIS with rights to enforce the Agreement with respect to supplier's software.

YOU ACKNOWLEDGE THAT YOU HAVE READ THIS LICENSE AGREEMENT AND THAT YOU UNDERSTAND ITS PROVISIONS. YOU AGREE TO BE BOUND BY ITS TERMS AND CONDITIONS. YOU FURTHER AGREE THAT THIS LICENSE AGREEMENT CONTAINS THE COMPLETE AND EXCLUSIVE AGREEMENT BETWEEN YOU AND TAIS AND SUPERSEDES ANY PROPOSAL OR PRIOR

AGREEMENT, ORAL OR WRITTEN, OR ANY OTHER COMMUNICATION RELATING TO THE SUBJECT MATTER OF THIS LICENSE AGREEMENT.

Toshiba America Information Systems, Inc. - Telecommunication Systems Division

9740 Irvine Boulevard, Irvine, California 92618-1697, United States of America. DSD 020905

Toshiba America Information Systems, Inc.

Telecommunication Systems Division

End-User Limited Warranty

Toshiba America Information Systems, Inc., ("TAIS") warrants that this telephone equipment manufactured by Toshiba (except for fuses, lamps, and other consumables) will, upon delivery by TAIS or an authorized TAIS dealer to a retail customer in new condition, be free from defects in material and workmanship for twenty-four (24) months after delivery, except as otherwise provided by TAIS in the TAIS warranty accompanying the products or posted on TAIS's website. Products which are not manufactured by Toshiba but are purchased from Toshiba, will be subject to the warranty provisions provided by the equipment manufacturer, unless TAIS notifies the end-user of any additional warranty provisions in writing.

This warranty is void (a) if the equipment is used under other than normal use and maintenance conditions, (b) if the equipment is modified or altered, unless the modification or alteration is expressly authorized by TAIS, (c) if the equipment is subject to abuse, neglect, lightning, electrical fault, or accident, (d) if the equipment is repaired by someone other than TAIS or an authorized TAIS dealer, (e) if the equipment's serial number is defaced or missing, or (f) if the equipment is installed or used in combination or in assembly with products not supplied by TAIS and which are not compatible or are of inferior quality, design, or performance.

The sole obligation of TAIS or Toshiba Corporation under this warranty, or under any other legal obligation with respect to the equipment, is the repair or replacement of such defective or missing parts as are causing the malfunction by TAIS or its authorized dealer with new or refurbished parts (at their option). If TAIS or one of its authorized dealers does not replace or repair such parts, the retail customer's sole remedy will be a refund of the price charged by TAIS to its dealers for such parts as are proven to be defective, and which are returned to TAIS through one of its authorized dealers within the warranty period and no later than thirty (30) days after such malfunction, whichever first occurs.

Under no circumstances will the retail customer or any user or dealer or other person be entitled to any direct, special, indirect, consequential, or exemplary damages, for breach of contract, tort, or otherwise. Under no circumstances will any such person be entitled to any sum greater than the purchase price paid for the item of equipment that is malfunctioning.

To obtain service under this warranty, the retail customer must bring the malfunction of the machine to the attention of one of TAIS' authorized dealers within the applicable warranty period and no later than thirty (30) days after such malfunction, whichever first occurs. Failure to bring the malfunction to the attention of an authorized TAIS dealer within the prescribed time results in the customer being not entitled to warranty service.

THERE ARE NO OTHER WARRANTIES FROM EITHER TOSHIBA AMERICA INFORMATION SYSTEMS, INC., OR TOSHIBA CORPORATION WHICH EXTEND BEYOND THE FACE OF THIS WARRANTY. ALL OTHER WARRANTIES, EXPRESS OR IMPLIED, INCLUDING THE WARRANTIES OF MERCHANTABILITY, FITNESS FOR A PARTICULAR PURPOSE, AND FITNESS FOR USE, ARE EXCLUDED.

No TAIS dealer and no person other than an officer of TAIS may extend or modify this warranty. No such modification or extension is effective unless it is in writing and signed by the Vice President and General Manager, Telecommunication Systems Division.

End User License Agreement

Preface:

For users in the following countries, please refer to “TOSHIBA AMERICA INFORMATION SYSTEMS, INC. End User License Agreement” or “TOSHIBA AMERICA INFORMATION SYSTEMS, INC. Contrat de licence de la Division des systèmes de télécommunication.”

- United States of America
- Canada
- Bahamas
- Barbados
- Dominican Republic
- Puerto Rico
- Trinidad

For users in the following countries, please refer to “TOSHIBA CORPORATION End User License Agreement”.

- Australia
- Greece
- Hong Kong
- Indonesia
- Ireland
- Malaysia
- New Zealand
- Saudi Arabia
- Singapore
- South Africa
- Thailand
- United Kingdom

TOSHIBA AMERICA INFORMATION SYSTEMS, INC.

End User License Agreement

Toshiba America Information Systems, Inc.
Telecommunication Systems Division
9740 Irvine Boulevard
Irvine, California 92618-1697
United States of America

IMPORTANT: THIS END USER LICENSE AGREEMENT ("EULA") IS A LEGAL AGREEMENT BETWEEN YOU ("YOU") AND TOSHIBA AMERICA INFORMATION SYSTEMS, INC. ("TAIS"). CAREFULLY READ THIS EULA. USE OF ANY PROPRIETARY TOSHIBA AND THIRD PARTY SOFTWARE OR ANY RELATED DOCUMENTATION PRE-INSTALLED ON, OR SHIPPED WITH, A TAIS TELECOMMUNICATION SYSTEMS PRODUCT OR OTHERWISE MADE AVAILABLE TO YOU BY TAIS IN WHATEVER FORM OR MEDIA (COLLECTIVELY, "SOFTWARE"), WILL CONSTITUTE YOUR ACCEPTANCE OF THESE TERMS. IF SEPARATE TERMS ARE PROVIDED BY THE SOFTWARE SUPPLIER, THE TERMS OF THIS EULA THAT ARE NOT INCONSISTENT WITH THOSE SEPARATE TERMS WILL CONTINUE TO BE APPLICABLE. IF YOU DO NOT AGREE WITH THE TERMS OF THIS EULA, DO NOT INSTALL, COPY, OR USE THE SOFTWARE AND PROMPTLY RETURN IT TO THE TAIS AUTHORIZED CHANNEL FROM WHICH YOU OBTAINED IT IN ACCORDANCE WITH APPLICABLE RETURN POLICIES. EXCEPT AS OTHERWISE AUTHORIZED IN WRITING BY TAIS, THIS SOFTWARE IS LICENSED FOR DISTRIBUTION THROUGH AN AUTHORIZED CHANNEL ONLY TO AN END-USER PURSUANT TO THIS EULA. "AUTHORIZED CHANNEL" MEANS TAIS OR A DEALER AUTHORIZED BY TAIS TO PROVIDE TAIS HARDWARE AND/OR SOFTWARE TO END USERS. TAIS IS WILLING TO LICENSE THIS SOFTWARE TO YOU ONLY UPON THE CONDITION THAT YOU OBTAINED THE SOFTWARE FROM AN AUTHORIZED CHANNEL AND ACCEPT ALL TERMS OF THIS EULA. WE MAY CHANGE THESE TERMS AT ANY TIME BY NOTIFYING YOU OF A CHANGE WHEN YOU NEXT START THE SOFTWARE. YOUR CONTINUED USE OF THE SOFTWARE WILL CONSTITUTE YOUR ACCEPTANCE OF SUCH VARIED TERMS.

1. License Grant. The Software is not sold; it is licensed upon payment of applicable charges. TAIS grants to you a non-transferable and non-exclusive right to use with a TAIS telecommunication systems product the copy of the Software provided under this EULA that you have obtained from an Authorized Channel. With respect to third party Software, TAIS is only passing along license rights which may be granted by the owner or licensor of the Software and TAIS does not separately license these rights to you. Each copy of the Software is owned by TAIS and/or its suppliers. You agree you will not copy the Software except as necessary to use it on one TAIS system at a time, at one location. Modifying, translating, renting, copying, distributing, printing, sublicensing, transferring, or assigning all or part of the Software, or any rights granted hereunder, to any other persons and removing any proprietary notices, labels or marks from the Software is strictly prohibited except as permitted by applicable law; you agree violation of such restrictions will cause irreparable harm to TAIS and provide grounds for injunctive relief, without notice, against you or any other person in possession of the Software. You and any other person whose possession of the Software violates this EULA shall promptly surrender possession of the Software to TAIS, upon demand. Furthermore, you hereby agree not to create derivative works based on the Software. TAIS reserves the right to terminate this license and to immediately repossess the Software in the event that you or any other person violates this EULA.

2. Software Support and Upgrade Service. NOT WITHSTANDING ANY OTHER PROVISION OF THIS EULA, YOU HAVE NO LICENSE OR RIGHT TO ANY SOFTWARE SUPPORT AND UPGRADE SERVICE, UNLESS YOU HOLD A VALID LICENSE TO THE ORIGINAL SOFTWARE AND HAVE PAID THE APPLICABLE FEE TO AN AUTHORIZED CHANNEL FOR THE SOFTWARE SUPPORT AND UPGRADE SERVICE. USE OF SOFTWARE SUPPORT AND UPGRADE SERVICE IS LIMITED TO

TAIS TELECOMMUNICATION SYSTEMS PRODUCT SUPPLIED BY AN AUTHORIZED CHANNEL FOR WHICH YOU ARE THE ORIGINAL END USER PURCHASER OR OTHERWISE HOLD A VALID LICENSE TO USE THE SOFTWARE THAT IS BEING UPGRADED.

3. Copyright. You acknowledge that no title to the copyright or any other intellectual property rights in the Software is transferred to you. You further acknowledge that title and full ownership rights to the Software and all copies thereof will remain the exclusive property of TAIS and/or its suppliers, and you will not, by this EULA, acquire any rights to the Software or any copies thereof, except the license expressly set forth above. You will not remove or change any proprietary notices contained in or on the Software. The Software is protected under U.S. patent, copyright, trade secret, and/or other proprietary laws, as well as international treaties. Any transfer, use, or copying of the Software in violation of the EULA constitutes copyright infringement. You are hereby on notice that any transfer, use, or copying of the Software in violation of this EULA constitutes a willful infringement of copyright.

4. Critical Applications. The Software is not designed or recommended for any "critical applications". "Critical applications" means life support systems, medical applications, connections to implanted medical devices, commercial transportation, nuclear facilities or systems or any other applications where product failure could lead to injury to persons or loss of life or catastrophic property damage. ACCORDINGLY, SHOULD YOU DECIDE TO USE THIS SOFTWARE FOR ANY CRITICAL APPLICATION, TAIS DISCLAIMS, TO THE MAXIMUM EXTENT PERMITTED BY APPLICABLE LAW, ANY AND ALL LIABILITY ARISING OUT OF THE USE OF THE SOFTWARE IN ANY CRITICAL APPLICATION. IF YOU USE THE SOFTWARE IN A CRITICAL APPLICATION, YOU, AND NOT TAIS, ASSUME FULL RESPONSIBILITY FOR SUCH USE. Further, you shall indemnify and hold TAIS harmless from any and all damages, liabilities, costs, and expenses, including reasonable attorneys' fees and amounts paid in settlement of third party or government claims, incurred by TAIS as a result of or in any way arising from such use.

5. No Reverse Engineering. You agree that you will not attempt, and if you employ employees or engage contractors, you will use your best efforts to prevent your employees and contractors from attempting to reverse compile, reverse engineer, modify, translate or disassemble the Software in whole or in part. Any failure to comply with the above or any other terms and conditions contained herein will result in the automatic termination of this license and the reversion of the rights granted hereunder back to TAIS. Notwithstanding the foregoing, in regard to any conflict between the terms of this Section 5 and any applicable open source license agreements (as referred to herein) for any open source software included in the Software, the terms of the applicable open source license agreement controls.

6. Limited Warranty. THE HARDWARE PRODUCT LIMITED WARRANTY IS SET FORTH IN THE TAIS STANDARD LIMITED WARRANTY ASSOCIATED WITH THE HARDWARE PRODUCT, WHICH MAY BE POSTED ON THE TAIS TELECOMMUNICATION SYSTEMS DIVISION INTERNET WEBSITE. TAIS' SOLE OBLIGATIONS WITH RESPECT TO TOSHIBA SOFTWARE IS SET FORTH IN THIS EULA. UNLESS OTHERWISE STATED IN WRITING, ALL TOSHIBA AND THIRD PARTY SOFTWARE ARE PROVIDED ON AN "AS IS" BASIS WITHOUT WARRANTY OF ANY KIND BY TOSHIBA. UNLESS THIRD PARTY SOFTWARE MANUFACTURERS, SUPPLIERS OR PUBLISHERS EXPRESSLY OFFER THEIR OWN WARRANTIES IN WRITING IN CONNECTION WITH YOUR USE OF THEIR THIRD PARTY SOFTWARE, SUCH THIRD PARTY SOFTWARE IS PROVIDED ON AN "AS IS" BASIS WITHOUT WARRANTY OF ANY KIND BY THE MANUFACTURER, SUPPLIER, OR PUBLISHER OF SUCH THIRD PARTY SOFTWARE. TO THE MAXIMUM EXTENT PERMITTED BY APPLICABLE LAW, TAIS AND ITS SUPPLIERS DISCLAIM ALL WARRANTIES WITH REGARD TO THE SOFTWARE, EITHER EXPRESS OR IMPLIED, OR STATUTORY, INCLUDING, BUT NOT LIMITED TO, THE WARRANTY OF NON-INFRINGEMENT OF THIRD PARTY RIGHTS, AND THE IMPLIED WARRANTIES OF MERCHANTABILITY AND FITNESS FOR A PARTICULAR PURPOSE. THE ENTIRE RISK AS TO THE QUALITY AND PERFORMANCE OF THE SOFTWARE IS WITH YOU. NEITHER TAIS NOR ITS SUPPLIERS WARRANT THAT THE FUNCTIONS CONTAINED IN THE SOFTWARE WILL MEET YOUR REQUIREMENTS OR THAT THE OPERATION OF THE SOFTWARE WILL BE UNINTERRUPTED OR

ERROR-FREE. HOWEVER, TAIS WARRANTS THAT ANY MEDIA ON WHICH THE SOFTWARE IS FURNISHED IS FREE FROM DEFECTS IN MATERIAL AND WORKMANSHIP UNDER NORMAL USE FOR A PERIOD OF NINETY (90) DAYS FROM THE DATE OF DELIVERY TO YOU. NO ORAL OR WRITTEN INFORMATION OR ADVICE GIVEN BY TAIS OR A TAIS AUTHORIZED REPRESENTATIVE SHALL CREATE A WARRANTY OR IN ANY WAY INCREASE THE SCOPE OF THIS WARRANTY. SOME JURISDICTIONS DO NOT ALLOW THE EXCLUSION OF IMPLIED WARRANTIES, SO THE ABOVE EXCLUSION MAY NOT APPLY TO YOU. THIS LIMITED WARRANTY GIVES YOU SPECIFIC RIGHTS AND YOU MAY ALSO HAVE OTHER RIGHTS WHICH VARY FROM STATE/JURISDICTION TO STATE/JURISDICTION.

7. Limitation of Liability. TAIS' AND/OR ITS SUPPLIERS' ENTIRE LIABILITY AND YOUR SOLE AND EXCLUSIVE REMEDY UNDER THIS EULA SHALL BE, AT TAIS' OPTION, REPLACEMENT OF THE SOFTWARE OR REFUND OF THE PRICE PAID. TO THE MAXIMUM EXTENT PERMITTED BY APPLICABLE LAW, IN NO EVENT SHALL TAIS OR ITS SUPPLIERS BE LIABLE TO YOU FOR ANY CONSEQUENTIAL, SPECIAL, INCIDENTAL, OR INDIRECT DAMAGES FOR PERSONAL INJURY, LOSS OF BUSINESS PROFITS, BUSINESS INTERRUPTION, LOSS OF BUSINESS INFORMATION/ DATA, OR ANY OTHER PECUNIARY LOSS OF ANY KIND ARISING OUT OF THE USE OR INABILITY TO USE THE SOFTWARE, OR OTHERWISE IN CONNECTION WITH ANY PROVISION OF THIS EULA EVEN IF TAIS OR ANY SUPPLIER HAS BEEN ADVISED OF THE POSSIBILITY OF SUCH DAMAGES AND EVEN IF THE REMEDY FAILS OF ITS ESSENTIAL PURPOSE. IN NO EVENT SHALL TAIS OR ITS SUPPLIERS BE LIABLE FOR ANY CLAIM BY A THIRD PARTY. DATA USAGE RATES MAY APPLY WHEN DATA IS SENT OR RECEIVED WHILE USING THE SOFTWARE. YOU ARE SOLELY RESPONSIBLE FOR ANY SUCH DATA USAGE AND APPLICABLE CHARGES. ASK YOUR WIRELESS PROVIDER FOR FURTHER DETAILS ON RATES THAT MAY APPLY TO YOU.

8. State/Jurisdiction Laws. SOME STATES/JURISDICTIONS DO NOT ALLOW THE EXCLUSION OF IMPLIED WARRANTIES OR LIMITATIONS ON HOW LONG AN IMPLIED WARRANTY MAY LAST, THE EXCLUSION OR LIMITATION OF INCIDENTAL OR CONSEQUENTIAL DAMAGES, OR THE EXCLUSION OF LIABILITY FOR DEATH OR PERSONAL INJURY CAUSED BY NEGLIGENCE, SO SUCH LIMITATIONS OR EXCLUSIONS IN THIS EULA MAY NOT APPLY TO YOU.

9. Export Laws. This EULA involves products and/or technical data that may be controlled under the laws of the United States and other countries, including but not limited to the United States Export Administration Regulations, and any other applicable law, regulation or order ("Export Laws"). The products and/or technical data involved with this EULA may not be exported without US Department of Commerce, Bureau of Export Administration authorization. Any export or re-export by you, directly or indirectly, in contravention of any of the Export Laws is prohibited. You shall comply with all Export Laws to assure that the Software is not exported, directly or indirectly, in contravention of the Export Laws.

10. Governing Law. This EULA will be governed by the laws of the State of California, United States of America, excluding its conflict of law provisions.

11. United States Government Restricted Rights. The Software is provided with RESTRICTED RIGHTS. The Software and other materials provided hereunder constitute Commercial Computer Software and Software Documentation and Technical Data related to Commercial Items. Use, duplication, or disclosure by the United States Government, its agencies and/or instrumentalities is subject to restrictions of this Agreement pursuant to FAR 12.211, FAR 12.212(a), DFARS 227.7202-1, DFARS 227.7202-3(a), and DFARS 252.227.7014(a)(1) as applicable. Without limiting the foregoing, use, duplication, or disclosure by the United States Government, its agencies and/or instrumentalities is subject to restrictions as set forth in subparagraph (c)(1)(ii) of The Rights in Technical Data and Computer Software Clause at DFARS 252.227-7013 (October 1988) or subparagraphs (c)(1) and (2) of the Commercial Computer Software - Restricted Rights at 48 CFR 52.227-19, FAR 52.227-19(b)(1) and (2) (DEC 2007), FAR 52.227-14 (DEC 2007) including Alt. III, FAR 52.227-20, and DFARS 252.227-7015 as applicable.

12. Severability. If any provision of this EULA shall be held to be invalid, illegal or unenforceable, the validity, legality and enforceability of the remaining provisions hereof shall not in any way be affected or impaired.

13. No Waiver. No waiver of any breach of any provision of this EULA shall constitute a waiver of any prior, concurrent or subsequent breach of the same or any other provisions hereof, and no waiver shall be effective unless made in writing and signed by an authorized representative of the waiving party. To the extent the terms of any TAIS policies or programs for support services conflict with the terms of this EULA, the terms of this EULA shall prevail.

14. Supplier Software. The Software may include certain software provided by TAIS suppliers. In such event, you agree that such supplier may be designated by TAIS as a third party beneficiary of TAIS with rights to enforce the EULA with respect to supplier's software.

15. MIB Download Confidentiality and Non Disclosure. Upon downloading any management-information-base technical information and data (collectively, "MIB"), you agree that the MIB is for limited use, only for implementation and use in connection with IPedge® or Strata® CIX™. It may not be sold, shared, or distributed by you, but may be shared with your own employees, consultants or third party developer(s) who have a reasonable need to know said information and are bound by the terms and conditions of this EULA. The MIB is considered proprietary and confidential information of TAIS and no rights, title or interest are being transferred hereunder. When the purpose in which the MIB was intended is no longer valid, the information shall be destroyed or returned to TAIS. Any unauthorized distribution, posting, sharing, or publishing of the MIB is strictly prohibited. The obligation to maintain confidentiality of information received hereunder, including code or MIB, will survive the expiration or termination of this agreement by seven (7) years, or three (3) years from the date of the end of production of the product (including succession products), whichever is longer.

16. Open Source Software. The Software may contain software files that are subject to certain open source license agreements. The open source software files and additional terms and conditions may be included in the TAIS Telecommunication Systems Division product general description, Internet website or electronically within the product. The open source software files are provided "AS IS" to the maximum extent permitted by applicable law. Please read the open source and third party software terms and conditions carefully for relevant copyright and licensing terms.

YOU ACKNOWLEDGE THAT YOU HAVE READ THIS EULA AND THAT YOU UNDERSTAND ITS PROVISIONS. YOU AGREE TO BE BOUND BY ITS TERMS AND CONDITIONS. YOU FURTHER AGREE THAT THIS EULA CONTAINS THE COMPLETE AND EXCLUSIVE AGREEMENT BETWEEN YOU AND TAIS AND SUPERSEDES ANY PROPOSAL OR PRIOR AGREEMENT, ORAL OR WRITTEN, OR ANY OTHER COMMUNICATION RELATING TO THE SUBJECT MATTER OF THIS EULA.

Copyright © 2007-2014 Toshiba America Information Systems, Inc. All Rights Reserved.

Contrat de licence d'utilisation

Avant-propos:

Les utilisateurs résidant dans les pays suivants sont priés de consulter le Contrat de licence d'utilisation intitulé : « TOSHIBA AMERICA INFORMATION SYSTEMS INC., Contrat de licence de la Division des systèmes de télécommunication.

- États-Unis d'Amérique
- Canada
- Bahamas
- Barbade
- République dominicaine
- Porto Rico
- Trinidad

Les utilisateurs résidant dans les pays suivants sont priés de consulter le document intitulé : « TOSHIBA CORPORATION End User Licence Agreement. »

- Australie
- Grèce
- Hong Kong
- Indonésie
- Irlande
- Malaisie
- Nouvelle-Zélande
- Arabie Saoudite
- Singapour
- Thaïlande
- Royaume-Uni

TOSHIBA AMERICA INFORMATION SYSTEMS, INC.
Contrat de licence d'utilisation

Toshiba America Information Systems, Inc. Telecommunication Systems Division 9740 Irvine Boulevard
Irvine, California 92618-1697
United States of America

IMPORTANT : LE PRÉSENT CONTRAT DE LICENCE D'UTILISATION (« CLU ») CONSTITUE UN ACCORD JURIDIQUE ENTRE VOUS (« VOUS ») ET TOSHIBA AMERICA INFORMATION SYSTEMS, INC. (« TAIS »). VEUILLEZ LE LIRE ATTENTIVEMENT. L'UTILISATION DE TOUT LOGICIEL EXCLUSIF ET DE TIERS ET DE TOUTE DOCUMENTATION Y ÉTANT RELIÉE (NOMMÉS COLLECTIVEMENT « LOGICIEL »), LEQUEL EST PRÉINSTALLÉ DANS UN SYSTÈME DE TÉLÉCOMMUNICATION DE TAIS OU EXPÉDIÉ À MÊME CE PRODUIT, OU QUE TAIS MET À VOTRE DISPOSITION DE QUELQUE MANIÈRE OU SOUS QUELQUE SUPPORT QUE CE SOIT (NOMMÉS COLLECTIVEMENT « LOGICIEL »), FAIT FOI DE VOTRE ACCEPTATION DES PRÉSENTES MODALITÉS. LORSQUE CERTAINS FOURNISSEURS INDÉPENDANTS DE LOGICIELS APPLIQUENT DES MODALITÉS DISTINCTES, TOUTES MODALITÉS DU PRÉSENT CLU N'ENTRANT PAS EN CONFLIT AVEC DE TELLES MODALITÉS DISTINCTES S'APPLIQUENT. SI VOUS REFUSEZ D'ACCEPTER LES MODALITÉS DU PRÉSENT CLU, VOUS NE DEVEZ NI INSTALLER, NI COPIER, NI UTILISER LE PRÉSENT LOGICIEL ET DEVEZ LE RETOURNER SANS DÉLAI À L'ENDROIT OÙ VOUS L'AVEZ OBTENU, CONFORMÉMENT AUX POLITIQUES DE RETOUR EN VIGUEUR. À MOINS D'UNE AUTORISATION CONTRAIRE PAR ÉCRIT DE TAIS, LE PRÉSENT LOGICIEL VOUS EST CONCÉDÉ SOUS LICENCE À DES FINS EXCLUSIVES DE DISTRIBUTION AUX UTILISATEURS PAR CIRCUITS DE DISTRIBUTION AUTORISÉS EN VERTU DU PRÉSENT CLU. LE TERME « CIRCUITS AUTORISÉS » SIGNIFIE TAIS OU TOUT CONCESSIONNAIRE AUTORISÉ PAR TAIS À FOURNIR AUX UTILISATEURS ULTIMES DU MATÉRIEL ET/OU DES LOGICIELS DE TAIS. TAIS CONSENT À VOUS OCTROYER UNE LICENCE D'UTILISATION DE CE LOGICIEL UNIQUEMENT À CONDITION QUE VOUS L'AYEZ ACQUIS PAR L'ENTREMISE D'UN CIRCUIT AUTORISÉ ET QUE VOUS ACCEPTIEZ LES MODALITÉS DU PRÉSENT CLU.

1. Octroi de licence. Le présent logiciel ne vous est pas vendu; vous êtes autorisé à l'utiliser moyennant le paiement des frais applicables. TAIS vous accorde le droit individuel, non transférable et non exclusif d'utiliser une copie du logiciel fourni en vertu du présent contrat avec tout système de télécommunication TAIS à condition que vous l'ayez acquis par circuit autorisé. En ce qui a trait aux logiciels de tiers, TAIS vous communique uniquement les droits d'utilisation pouvant être accordés par le propriétaire ou le concédant d'une licence du logiciel et TAIS ne vous octroie aucune licence d'utilisation distincte en rapport avec de tels droits. Toutes les copies du logiciel appartient à TAIS et/ou à ses fournisseurs. Vous acceptez de ne pas copier ce logiciel, à moins que ce ne soit nécessaire pour l'utiliser sur un seul système TAIS à la fois et à un seul endroit. Sauf là où la loi l'autorise, il est strictement interdit de modifier, de traduire, de louer, de reproduire, de distribuer, d'imprimer, de transférer ou de céder, en tout ou en partie, les droits accordés en vertu du présent CLU à des tiers, et d'enlever les avis, les étiquettes et les marques privatives de ce logiciel. Vous reconnaissez que toute violation de ces interdictions causera un préjudice irréparable à TAIS et lui fournira les motifs nécessaires à des mesures injonctives, sans préavis, contre vous et toute autre personne ayant le logiciel en sa possession. Vous et toute personne dont la possession du logiciel viole le présent CLU devez rendre le logiciel à TAIS sur demande. Vous acceptez de plus de ne créer aucune oeuvre dérivée du présent logiciel. En cas de violation du présent CLU par vous ou par un tiers, TAIS se réserve le droit de le résilier et de reprendre immédiatement possession dudit logiciel.

2. Services de soutien et de mise à niveau logicielle. NONOBTANT LES AUTRES DISPOSITIONS DU PRÉSENT CLU, VOUS NE DISPOSEZ D'AUCUNE LICENCE NI D'AUCUN DROIT À QUELQUE SERVICE DE SOUTIEN ET DE MISE À NIVEAU LOGICIELLE QUE CE SOIT, À MOINS DE DISPOSER D'UNE LICENCE D'UTILISATION VALIDE DU LOGICIEL D'ORIGINE ET D'AVOIR PAYÉ LES DROITS APPLICABLES À UN CIRCUIT AUTORISÉ POUR DE TELS SERVICES DE SOUTIEN ET DE MISE À NIVEAU. L'UTILISATION DES SERVICES DE SOUTIEN ET DE MISE À NIVEAU LOGICIELLE EST

RÉSERVÉE AUX SYSTÈMES ET PRODUITS DE TÉLÉCOMMUNICATION TAIS DONT VOUS ÊTES L'ACHETEUR INITIAL OU POUR LESQUELS VOUS DÉTENEZ UNE LICENCE D'UTILISATION VALIDE DU LOGICIEL DEVANT ÊTRE MIS À NIVEAU.

3. Les droits d'auteur. Vous reconnaissez que les droits d'auteur et autres droits à la propriété intellectuelle de ces logiciels ne vous sont nullement cédés. Vous reconnaissez de plus que les titres et les droits à la pleine propriété de ces logiciels et de toutes copies pouvant en découler demeurent la propriété exclusive de TAIS et/ou de ses fournisseurs, et que le présent CLU ne vous cède aucun droit à ces logiciels ou aux copies dudit logiciel, sauf dans les cas expressément indiqués ci-dessus. Vous ne devez supprimer ni modifier les avis privatifs inscrits sur ou dans le présent logiciel. Ce logiciel est protégé par les lois américaines sur les brevets, les droits à la propriété intellectuelle et le secret industriel, par d'autres lois sur la propriété et par des traités internationaux. Tout transfert, usage ou reproduction de ce logiciel en violation du présent CLU constitue une atteinte aux droits d'auteur. Veuillez donc être prévenu que tout transfert, usage ou reproduction du logiciel en violation du présent CLU constitue une atteinte volontaire aux droits d'auteur.

4. Logiciels d'applications essentielles. Ce logiciel n'est pas conçu ni proposé à des fins « d'applications essentielles ». Les « applications essentielles » se définissent comme tout système de survie, toutes applications médicales, toutes connexions à des appareils médicaux pour personnes atteintes de déficiences, à des services de transport commerciaux, à des installations nucléaires et à quelques autres applications où une panne du produit risque d'entraîner des blessures, des pertes de vies ou des dommages catastrophiques à la propriété. AINSI, SI VOUS DÉCIDEZ D'UTILISER CE LOGICIEL À TITRE D'APPLICATION ESSENTIELLE, TAIS DÉCLINE ALORS TOUTE RESPONSABILITÉ DÉCOULANT DE L'UTILISATION DE CE LOGICIEL À DES FINS D'APPLICATIONS ESSENTIELLES, QUELLES QU'ELLES SOIENT. SI VOUS UTILISEZ CE LOGICIEL À DES FINS D'APPLICATIONS ESSENTIELLES, VOUS EN ASSUMEREZ SEUL (ET NON TAIS) LA RESPONSABILITÉ À PART ENTIÈRE. Vous devrez de plus indemniser et dédommager TAIS pour tous dommages, pour toutes responsabilités, pour tous les coûts et toutes les dépenses encourues par TAIS, y compris pour les frais raisonnables d'avocats et pour tout montant que TAIS devra payer en guise de règlement à des tiers ou au gouvernement suite à une telle utilisation.

5. Interdiction de désosser. Vous consentez à ne pas tenter de décompiler, désosser, modifier, traduire, ni démonter le présent logiciel, en tout ou en partie. Si vous embauchez du personnel ou des entrepreneurs, vous consentez à faire de votre mieux pour empêcher que ces employés et ces entrepreneurs ne décompilent, ne désossent, ne modifient, ne traduisent ou ne démontent ce logiciel, en tout ou en partie. L'inobservation de cette disposition ou de toutes autres modalités et conditions du présent CLU entraînera la résiliation automatique de ce dernier et la réversion à TAIS des droits accordés en vertu de ce contrat. Nonobstant les dispositions précédentes en ce qui a trait aux conflits pouvant exister entre les modalités du présent article 5 et de tout contrat de licence pour logiciel ouvert (dont il est question dans la présente), compris dans le présent Logiciel, les modalités du contrat de licence pour logiciel ouvert l'emporteront sur de telles dispositions.

6. Garantie limitée. LA GARANTIE LIMITÉE SUR LE MATÉRIEL EST FORMULÉE DANS LA GARANTIE LIMITÉE COURANTE DE TAIS SUR LE MATÉRIEL, LAQUELLE POURRAIT ÊTRE PUBLIÉE SUR LE SITE INTERNET DE LA DIVISION DES TÉLÉCOMMUNICATIONS DE TAIS. LA SEULE OBLIGATION DE TAIS EN RAPPORT AVEC LA GARANTIE SUR LE LOGICIEL TOSHIBA EST FORMULÉE DANS LE PRÉSENT CLU. SAUF AVIS CONTRAIRE PAR ÉCRIT, TOUS LES LOGICIELS DE TOSHIBA ET DE TIERS SONT FOURNIS « TELS QUELS », SANS AUCUNE GARANTIE DE TOSHIBA. À MOINS QUE LES FABRICANTS, FOURNISSEURS ET ÉDITEURS DE LOGICIELS DE TIERS VOUS OFFRENT EXPRESSÉMENT ET PAR ÉCRIT LEURS PROPRES GARANTIES EN CE QUI A TRAIT À L'UTILISATION DE LEURS LOGICIELS DE TIERS, DE TELS LOGICIELS DE TIERS SONT FOURNIS « TELS QUELS », SANS AUCUNE GARANTIE DES FABRICANTS, FOURNISSEURS OU ÉDITEURS DE TELS LOGICIELS DE TIERS. DANS LA PLEINE MESURE PERMISE PAR LES LOIS APPLICABLES, TAIS ET SES FOURNISSEURS SE DÉSAVOUENT DE TOUTES GARANTIES EXPRESSES OU TACITES À L'ÉGARD DU LOGICIEL, NOTAMMENT LES GARANTIES DE NON-

VIOLATION DES DROITS DES TIERS ET TOUTE GARANTIE IMPLICITE DE COMMERCIALITÉ ET D'ADAPTATION À UN USAGE PARTICULIER. VOUS ACCEPTEZ TOUS LES RISQUES EN CE QUI CONCERNE LA QUALITÉ ET LE RENDEMENT DE CE LOGICIEL. NI TAIS NI SES FOURNISSEURS NE GARANTISSENT QUE LES FONCTIONS DU LOGICIEL RÉPONDENT À VOS EXIGENCES, OU QUE LE LOGICIEL FONCTIONNERA SANS INTERRUPTION NI ERREUR. TAIS GARANTIT CEPENDANT QUE, DANS DES CONDITIONS D'USAGE NORMAL, LES SUPPORTS SUR LESQUELS LE LOGICIEL VOUS EST FOURNI SERONT EXEMPTS DE DÉFECTUOSITÉS MATÉRIELLES ET DE FABRICATION PENDANT QUATRE-VINGT-DIX (90) JOURS DE LA DATE DE LIVRAISON DU LOGICIEL. AUCUNE INFORMATION ET AUCUN CONSEIL QUE TAIS OU SES REPRÉSENTANTS AUTORISÉS POURRAIENT VOUS TRANSMETTRE VERBALEMENT NE CONSTITUENT QUELQUE GARANTIE QUE CE SOIT ET ILS N'AUGMENTENT NULLEMENT LA PORTÉE DE LA PRÉSENTE GARANTIE.

7. Limitation de la responsabilité. LE REMPLACEMENT DES SUPPORTS OU LE REMBOURSEMENT DU PRIX DU LOGICIEL, SELON LE CHOIX DE TAIS, CONSTITUE L'UNIQUE RESPONSABILITÉ DE TAIS ET VOTRE SEUL RECOURS EN VERTU DU PRÉSENT CLU. DANS LA PLEINE MESURE PERMISE PAR LES LOIS EN VIGUEUR, TAIS ET SES FOURNISSEURS NE SERONT NULLEMENT TENUS RESPONSABLES DE QUELQUE DOMMAGE CONSÉCUTIF, PARTICULIER, ACCESSOIRE OU INDIRECT QUE CE SOIT EN CAS DE BLESSURES CORPORELLES, DE PERTES DE PROFITS COMMERCIAUX, D'INTERRUPTION DES ACTIVITÉS COMMERCIALES, DE PERTES D'INFORMATIONS OU DE DONNÉES COMMERCIALES OU DE TOUTE AUTRE PERTE FINANCIÈRE QUE CE SOIT DÉCOULANT DE L'UTILISATION OU DE L'IMPOSSIBILITÉ D'UTILISER LE LOGICIEL OU DE TOUTE AUTRE DISPOSITION DU PRÉSENT CLU, MÊME SI TAIS ET SES FOURNISSEURS ONT ÉTÉ AVISÉS DE LA POSSIBILITÉ DE TELS DOMMAGES ET MÊME SI LES MOYENS D'Y REMÉDIER SONT INSATISFAISANTS. NI TAIS NI SES FOURNISSEURS NE PEUVENT EN AUCUN CAS ÊTRE TENUS RESPONSABLES DE RÉCLAMATIONS DÉPOSÉES PAR DES TIERS.

8. Lois provinciales et territoriales. CERTAINES PROVINCES ET CERTAINS TERRITOIRES NE PERMETTENT PAS D'EXCLURE LES GARANTIES IMPLICITES, DE LIMITER LA DURÉE D'UNE GARANTIE IMPLICITE NI D'EXCLURE OU DE LIMITER LES DOMMAGES CONSÉCUTIFS OU ACCESSOIRES. IL SE POURRAIT DONC QUE VOUS NE SOYEZ PAS TOUCHÉ PAR DE TELLES EXCLUSIONS OU LIMITATIONS.

9. Lois sur l'exportation. Le présent CLU se réfère à des produits et/ou à des données techniques sous contrôle américain et d'autres pays, y compris, mais sans s'y limiter, des règlements de la *United States Export Administration* (administration des exportations des États-Unis) et de toutes autres lois, tout autre règlement ou décret (« Lois sur l'exportation ») applicables. Vous ne devez pas exporter les produits et/ou données techniques dont il est question dans le présent CLU sans l'autorisation du *Department of Commerce, Bureau of Export Administration* (Département du commerce, bureau américain de gestion des exportations). Les exportations directes ou indirectes en violation des règlements des *United States Export Administration Regulations* (administration des exportations des États-Unis), ou de tout autre règlement, loi ou ordonnance applicables, sont interdits. Vous devrez vous conformer à l'ensemble des lois sur l'exportation pour éviter que ce Logiciel ne soit pas exporté, directement ou indirectement, en violation des lois sur l'exportation.

10. Lois applicables. Le présent contrat est assujetti aux lois de la Californie (États-Unis d'Amérique), à l'exclusion de ses dispositions sur les conflits de lois.

11. Droits limités du gouvernement des États-Unis. Ce logiciel est fourni avec des DROITS LIMITÉS. Ce logiciel et les autres éléments matériels fournis en vertu des présentes constituent le logiciel commercial, la documentation sur le logiciel et les données techniques ayant trait à ces éléments commerciaux. Conformément aux F.A.R. 12.211 et 12.212(a), DFARS 227.7202-1, DFARS 227.7202-3(a) et DFARS 252.227.7014(a)(1) américains, selon le cas, l'utilisation, la reproduction ou la divulgation par le gouvernement américain, ses agences et/ou ses institutions sont soumis, à cet égard, aux

restrictions du présent CLU. Sans restreindre le caractère général de ce qui précède, toute utilisation, reproduction ou divulgation par le gouvernement américain, ses agences et/ou ses institutions sont soumises aux restrictions formulées dans le sous-alinéa (c)(1)(ii) des clauses suivantes : *The Rights in Technical Data and Computer Software Clause at DFARS 252.227-7013 (October 1988) or subparagraphs (c)(1) and (2) of the Commercial Computer Software - Restricted Rights at 48 CFR 52.227-19, FAR 52.227-19(b)(1) and (2) (DEC 2007), FAR 52.227-14 (DEC 2007) including Alt. III, FAR 52.227-20, et DFARS 252.227-7015*, selon le cas.

12. Divisibilité : Si une disposition quelconque du présent contrat est jugée invalide, illégale ou inexécutable, la validité, la légalité et le caractère exécutoire des dispositions restantes ne seront d'aucune manière touchés, ni compromis.

13. Aucune renonciation. Aucune renonciation au droit de résiliation pour violation d'une disposition du présent CLU ne peut constituer une renonciation au droit de résiliation pour violation précédente, coïncidente ou subséquente de la même disposition ou d'autres dispositions. Une renonciation n'est exécutoire que lorsqu'elle est faite par écrit et qu'elle est dûment signée par un représentant autorisé de la partie l'ayant initiée. Dans la mesure où les modalités de toutes politiques ou de tous programmes de TAIS en ce qui a trait aux services de soutien entrent en conflit avec les modalités du présent CLU, les modalités du présent CLU l'emportent.

14. Logiciels d'autres fournisseurs. Il se peut que le présent logiciel soit accompagné de logiciels offerts par des fournisseurs de TAIS. Le cas échéant, vous reconnaissez que de tels fournisseurs peuvent être désignés par TAIS à titre de tiers bénéficiaires de TAIS, et qu'ils sont autorisés à faire respecter les modalités du présent contrat en ce qui a trait à de tels logiciels de fournisseurs.

15. Confidentialité et non-divulgation ayant trait au téléchargement de la BGI. En téléchargeant les renseignements et les données techniques de la base de gestion d'informations (nommés collectivement « BGI »), vous consentez à utiliser ladite BGI de façon limitée et à des fins uniques de mise en oeuvre sur les systèmes IPedge et Strata CIX. Il vous est interdit de vendre, de partager ou de distribuer de tels renseignements; vous pouvez toutefois les partager avec votre personnel, vos conseillers et réalisateurs de logiciels de tiers qui ont nécessité raisonnable d'accès à de tels renseignements et qui sont alors liées par les modalités du présent CLU. Ce BGI contient des renseignements exclusifs à TAIS et confidentiels et, à cet égard, le présent CLU ne vous cède aucun droit, titre, ni intérêt. Lorsque les fins auxquelles ce BGI était destiné ne sont plus valables, ces données doivent être détruites ou renvoyées à TAIS. Il est strictement interdit de distribuer, d'afficher, de partager ou de publier ce BGI sans autorisation. L'obligation de préserver la confidentialité des données obtenues en vertu du présent CLU, y compris le code et le BGI, survivra à la date d'expiration ou à de résiliation du présent CLU pendant sept (7) ans, ou au terme de la production de ce produit et de produits patrimoniaux pendant trois (3) ans, la plus longue de ces périodes étant prise en considération.

16. Logiciels ouverts. Il se peut que le présent logiciel contienne de fichiers soumis à certaines licences de logiciels ouverts. Les fichiers de logiciels ouverts et les autres modalités et conditions y étant reliés pourraient être publiés dans la description générale du produit de la Division des systèmes de télécommunication de TAIS, sur son site Internet ou en format électronique à même le produit. Dans la mesure permise par les lois en vigueur, de tels fichiers de logiciels ouverts vous sont fournis « TELS QUELS ». Veuillez lire attentivement les modalités et conditions ayant trait aux logiciels ouverts et aux logiciels de tiers pour en obtenir les conditions relatives aux droits d'auteurs et à l'octroi de licence.

17. VOUS RECONNAISSEZ AVOIR LU LE PRÉSENT CONTRAT ET EN COMPRENDRE LES DISPOSITIONS. VOUS CONSENTEZ À ÊTRE LIÉ PAR LES MODALITÉS QU'IL CONTIENT. VOUS RECONNAISSEZ ÉGALEMENT QUE LE PRÉSENT DOCUMENT RENFERME L'ENTENTE INTÉGRALE ET EXCLUSIVE ENTRE VOUS ET TAIS, ET QU'IL REMPLACE TOUTE PROPOSITION OU ENTENTE VERBALE OU ÉCRITE PRÉCÉDENTE, AINSI QUE TOUTE AUTRE COMMUNICATION CONCERNANT L'OBJET DU PRÉSENT CONTRAT.

© Toshiba America Information Systems, Inc. 2007-2013. Tous droits réservés.

TOSHIBA CORPORATION

End User License Agreement

Toshiba Corporation Cloud & Solutions Company,
Global Sales Department
Smart Community Center
72-34 Horikawa-cho, Saiwai-ku, Kawasaki 212-8585
Japan

IMPORTANT: THIS END USER LICENSE AGREEMENT (“EULA”) IS A LEGAL AGREEMENT BETWEEN YOU (“YOU”) AND TOSHIBA CORPORATION (“TOSHIBA”). CAREFULLY READ THIS EULA. USE OF ANY PROPRIETARY TOSHIBA AND THIRD PARTY SOFTWARE OR ANY RELATED DOCUMENTATION PRE-INSTALLED ON, OR SHIPPED WITH, A TOSHIBA TELECOMMUNICATION SYSTEMS PRODUCT OR OTHERWISE MADE AVAILABLE TO YOU BY TOSHIBA IN WHATEVER FORM OR MEDIA (COLLECTIVELY, “SOFTWARE”), WILL CONSTITUTE YOUR ACCEPTANCE OF THESE TERMS. IF SEPARATE TERMS ARE PROVIDED BY THE SOFTWARE SUPPLIER, THE TERMS OF THIS EULA THAT ARE NOT INCONSISTENT WITH THOSE SEPARATE TERMS WILL CONTINUE TO BE APPLICABLE. IF YOU DO NOT AGREE WITH THE TERMS OF THIS EULA, DO NOT INSTALL, COPY, OR USE THE SOFTWARE AND PROMPTLY RETURN IT TO THE TOSHIBA AUTHORIZED CHANNEL FROM WHICH YOU OBTAINED IT IN ACCORDANCE WITH APPLICABLE RETURN POLICIES. EXCEPT AS OTHERWISE AUTHORIZED IN WRITING BY TOSHIBA, THIS SOFTWARE IS LICENSED FOR DISTRIBUTION THROUGH AN AUTHORIZED CHANNEL ONLY TO AN END-USER PURSUANT TO THIS EULA. “AUTHORIZED CHANNEL” MEANS TOSHIBA OR A DEALER AUTHORIZED BY TOSHIBA TO PROVIDE TOSHIBA HARDWARE AND/OR SOFTWARE TO END USERS. TOSHIBA IS WILLING TO LICENSE THIS SOFTWARE TO YOU ONLY UPON THE CONDITION THAT YOU OBTAINED THE SOFTWARE FROM AN AUTHORIZED CHANNEL AND ACCEPT ALL TERMS OF THIS EULA. WE MAY CHANGE THESE TERMS AT ANY TIME BY NOTIFYING YOU OF A CHANGE WHEN YOU NEXT START THE SOFTWARE. YOUR CONTINUED USE OF THE SOFTWARE WILL CONSTITUTE YOUR ACCEPTANCE OF SUCH VARIED TERMS.

1. License Grant. The Software is not sold; it is licensed upon payment of applicable charges. TOSHIBA grants to you a non-transferable and non-exclusive right to use with a TOSHIBA telecommunication systems product the copy of the Software provided under this EULA that you have obtained from an Authorized Channel. With respect to third party Software, TOSHIBA is only passing along license rights which may be granted by the owner or licensor of the Software and TOSHIBA does not separately license these rights to you. Each copy of the Software is owned by TOSHIBA and/or its suppliers. You agree you will not copy the Software except as necessary to use it on one TOSHIBA system at a time, at one location. Modifying, translating, renting, copying, distributing, printing, sublicensing, transferring, or assigning all or part of the Software, or any rights granted hereunder, to any other persons and removing any proprietary notices, labels or marks from the Software is strictly prohibited except as permitted by applicable law; you agree violation of such restrictions will cause irreparable harm to TOSHIBA and provide grounds for injunctive relief, without notice, against you or any other person in possession of the Software. You and any other person whose possession of the Software violates this EULA shall promptly surrender possession of the Software to TOSHIBA, upon demand. Furthermore, you hereby agree not to create derivative works based on the Software. TOSHIBA reserves the right to terminate this license and to immediately repossess the Software in the event that you or any other person violates this EULA.

2. Software Support and Upgrade Service. NOTWITHSTANDING ANY OTHER PROVISION OF THIS EULA, YOU HAVE NO LICENSE OR RIGHT TO ANY SOFTWARE SUPPORT AND UPGRADE SERVICE, UNLESS YOU HOLD A VALID LICENSE TO THE ORIGINAL SOFTWARE AND HAVE PAID THE APPLICABLE FEE TO AN AUTHORIZED CHANNEL FOR THE SOFTWARE SUPPORT AND UPGRADE SERVICE. USE OF SOFTWARE SUPPORT AND UPGRADE SERVICE IS LIMITED TO

TOSHIBA TELECOMMUNICATIONS SYSTEMS PRODUCT SUPPLIED BY AN AUTHORIZED CHANNEL FOR WHICH YOU ARE THE ORIGINAL END USER PURCHASER OR OTHERWISE HOLD A VALID LICENSE TO USE THE SOFTWARE THAT IS BEING UPGRADED.

3. Copyright. You acknowledge that no title to the copyright or any other intellectual property rights in the Software is transferred to you. You further acknowledge that title and full ownership rights to the Software and all copies thereof will remain the exclusive property of TOSHIBA and/or its suppliers, and you will not, by this EULA, acquire any rights to the Software or any copies thereof, except the license expressly set forth above. You will not remove or change any proprietary notices contained in or on the Software. The Software is protected under applicable patent, copyright, trade secret, and/or other proprietary laws, as well as international treaties. Any transfer, use, or copying of the Software in violation of the EULA constitutes copyright infringement. You are hereby on notice that any transfer, use, or copying of the Software in violation of this EULA constitutes a willful infringement of copyright.

4. Critical Applications. The Software is not designed or recommended for any "critical applications". "Critical applications" means life support systems, medical applications, connections to implanted medical devices, commercial transportation, nuclear facilities or systems or any other applications where product failure could lead to injury to persons or loss of life or catastrophic property damage. ACCORDINGLY, SHOULD YOU DECIDE TO USE THIS SOFTWARE FOR ANY CRITICAL APPLICATION, TOSHIBA DISCLAIMS, TO THE MAXIMUM EXTENT PERMITTED BY APPLICABLE LAW, ANY AND ALL LIABILITY ARISING OUT OF THE USE OF THE SOFTWARE IN ANY CRITICAL APPLICATION. IF YOU USE THE SOFTWARE IN A CRITICAL APPLICATION, YOU, AND NOT TOSHIBA, ASSUME FULL RESPONSIBILITY FOR SUCH USE. Further you shall indemnify and hold TOSHIBA and its affiliates harmless from any and all damages, liabilities, costs, and expenses, including reasonable attorneys' fees and amounts paid in settlement of third party or government claims, incurred by TOSHIBA and its affiliates as a result of or in any way arising from such use.

5. No Reverse Engineering. You agree that you will not attempt, and if you employ employees or engage contractors, you will use your best efforts to prevent your employees and contractors from attempting to reverse compile, reverse engineer, modify, translate or disassemble the Software in whole or in part. Any failure to comply with the above or any other terms and conditions contained herein will result in the automatic termination of this license and the reversion of the rights granted hereunder back to TOSHIBA. Notwithstanding the foregoing, in regard to any conflict between the terms of this Section 5 and any applicable open source license agreements (as referred to herein) for any open source software included in the Software, the terms of the applicable open source license agreement controls.

6. Limited Warranty. TOSHIBA'S SOLE OBLIGATIONS WITH RESPECT TO TOSHIBA SOFTWARE IS SET FORTH IN THIS EULA. UNLESS OTHERWISE STATED IN WRITING, ALL TOSHIBA AND THIRD PARTY SOFTWARE ARE PROVIDED ON AN "AS IS" BASIS WITHOUT WARRANTY OF ANY KIND BY TOSHIBA. UNLESS THIRD PARTY SOFTWARE MANUFACTURERS, SUPPLIERS OR PUBLISHERS EXPRESSLY OFFER THEIR OWN WARRANTIES IN WRITING IN CONNECTION WITH YOUR USE OF THEIR THIRD PARTY SOFTWARE, SUCH THIRD PARTY SOFTWARE IS PROVIDED ON AN "AS IS" BASIS WITHOUT WARRANTY OF ANY KIND BY THE MANUFACTURER, SUPPLIER, OR PUBLISHER OF SUCH THIRD PARTY SOFTWARE. TO THE MAXIMUM EXTENT PERMITTED BY APPLICABLE LAW, TOSHIBA AND ITS SUPPLIERS DISCLAIM ALL WARRANTIES WITH REGARD TO THE SOFTWARE, EITHER EXPRESS OR IMPLIED, OR STATUTORY, INCLUDING, BUT NOT LIMITED TO, THE WARRANTY OF NON-INFRINGEMENT OF THIRD PARTY RIGHTS, AND THE IMPLIED WARRANTIES OF MERCHANTABILITY AND FITNESS FOR A PARTICULAR PURPOSE. THE ENTIRE RISK AS TO THE QUALITY AND PERFORMANCE OF THE SOFTWARE IS WITH YOU. NEITHER TOSHIBA NOR ITS SUPPLIERS WARRANT THAT THE FUNCTIONS CONTAINED IN THE SOFTWARE WILL MEET YOUR REQUIREMENTS OR THAT THE OPERATION OF THE SOFTWARE WILL BE UNINTERRUPTED OR ERROR-FREE. NO ORAL OR WRITTEN INFORMATION OR ADVICE GIVEN BY TOSHIBA OR A TOSHIBA AUTHORIZED REPRESENTATIVE SHALL CREATE A WARRANTY OR IN ANY WAY INCREASE THE SCOPE OF THIS WARRANTY. SOME JURISDICTIONS

DO NOT ALLOW THE EXCLUSION OF IMPLIED WARRANTIES, SO THE ABOVE EXCLUSION MAY NOT APPLY TO YOU. THIS LIMITED WARRANTY GIVES YOU SPECIFIC RIGHTS AND YOU MAY ALSO HAVE OTHER RIGHTS WHICH VARY FROM STATE/JURISDICTION TO STATE/JURISDICTION.

7. Limitation of Liability. TOSHIBA'S AND/OR ITS SUPPLIERS' ENTIRE LIABILITY AND YOUR SOLE AND EXCLUSIVE REMEDY UNDER THIS EULA SHALL BE, AT TOSHIBA'S OPTION, REPLACEMENT OF THE SOFTWARE OR REFUND OF THE PRICE PAID. TO THE MAXIMUM EXTENT PERMITTED BY APPLICABLE LAW, IN NO EVENT SHALL TOSHIBA OR ITS SUPPLIERS BE LIABLE TO YOU FOR ANY CONSEQUENTIAL, SPECIAL, INCIDENTAL, OR INDIRECT DAMAGES FOR PERSONAL INJURY, LOSS OF BUSINESS PROFITS, BUSINESS INTERRUPTION, LOSS OF BUSINESS INFORMATION/ DATA, OR ANY OTHER PECUNIARY LOSS OF ANY KIND ARISING OUT OF THE USE OR INABILITY TO USE THE SOFTWARE, OR OTHERWISE IN CONNECTION WITH ANY PROVISION OF THIS EULA EVEN IF TOSHIBA OR ANY SUPPLIER HAS BEEN ADVISED OF THE POSSIBILITY OF SUCH DAMAGES AND EVEN IF THE REMEDY FAILS OF ITS ESSENTIAL PURPOSE. IN NO EVENT SHALL TOSHIBA OR ITS SUPPLIERS BE LIABLE FOR ANY CLAIM BY A THIRD PARTY. DATA USAGE RATES MAY APPLY WHEN DATA IS SENT OR RECEIVED WHILE USING THE SOFTWARE. YOU ARE SOLELY RESPONSIBLE FOR ANY SUCH DATA USAGE AND APPLICABLE CHARGES. ASK YOUR WIRELESS PROVIDER FOR FURTHER DETAILS ON RATES THAT MAY APPLY TO YOU.

8. State/Jurisdiction Laws. SOME STATES/JURISDICTIONS DO NOT ALLOW THE EXCLUSION OF IMPLIED WARRANTIES OR LIMITATIONS ON HOW LONG AN IMPLIED WARRANTY MAY LAST, THE EXCLUSION OR LIMITATION OF INCIDENTAL OR CONSEQUENTIAL DAMAGES, OR THE EXCLUSION OF LIABILITY FOR DEATH OR PERSONAL INJURY CAUSED BY NEGLIGENCE, SO SUCH LIMITATIONS OR EXCLUSIONS IN THIS EULA MAY NOT APPLY TO YOU.

9. Export Laws. This EULA involves products and/or technical data that may be controlled under all applicable export control laws, regulations and orders, including but not limited to United States Export Administration Regulations or any other applicable law ("Export Laws"). The products and/or technical data involved with this EULA may not be exported without appropriate government authorization. Any export or re-export by you, directly or indirectly, in contravention of the Export Laws is prohibited. You shall comply with the Export Laws to assure that the Software is not exported, directly or indirectly, in contravention of the Export Laws.

10. Governing Law. This EULA will be governed by the laws of the Japan, excluding its conflict of law provisions.

11. Severability. If any provision of this EULA shall be held to be invalid, illegal or unenforceable, the validity, legality and enforceability of the remaining provisions hereof shall not in any way be affected or impaired.

12. No Waiver. No waiver of any breach of any provision of this EULA shall constitute a waiver of any prior, concurrent or subsequent breach of the same or any other provisions hereof, and no waiver shall be effective unless made in writing and signed by an authorized representative of the waiving party. To the extent the terms of any TOSHIBA policies or programs for support services conflict with the terms of this EULA, the terms of this EULA shall prevail.

13. Supplier Software. The Software may include certain software provided by TOSHIBA suppliers. In such event, you agree that such supplier may be designated by TOSHIBA as a third party beneficiary of TOSHIBA with rights to enforce the EULA with respect to supplier's software.

14. Open Source Software. The Software may contain software files that are subject to certain open source license agreements. The open source software files and additional terms and conditions may be included in the TOSHIBA Telecommunication System product general description or electronically within

the product. The open source software files are provided "AS IS" to the maximum extent permitted by applicable law. Please read the open source and third party software terms and conditions carefully for relevant copyright and licensing terms.

15. Entire Agreement. YOU ACKNOWLEDGE THAT YOU HAVE READ THIS EULA AND THAT YOU UNDERSTAND ITS PROVISIONS. YOU AGREE TO BE BOUND BY ITS TERMS AND CONDITIONS. YOU FURTHER AGREE THAT THIS EULA CONTAINS THE COMPLETE AND EXCLUSIVE AGREEMENT BETWEEN YOU AND TOSHIBA AND SUPERSEDES ANY PROPOSAL OR PRIOR AGREEMENT, ORAL OR WRITTEN, OR ANY OTHER COMMUNICATION RELATING TO THE SUBJECT MATTER OF THIS EULA.

Copyright © 2007-2014 Toshiba Corporation. All Rights Reserved.

Contents

- Organization iii
- Conventions iv
- Related Documents/Media iv
- Chapter 1 – Installation**
- Server Installation 1
- Installation Packages 1
- Downloading the Call Center Definition File 2
- Configuring the Contact Center 4
 - Manage Users 5
 - Adding Additional Users 7
 - Assign User to Call Center 7
- Softphone Layout (System Administrator) 9
- Softphone Settings (Individual User) 10
- Chapter 2 – Feature Operations**
- Login 11
- Navigation Icon 13
 - My Profile 13
- Settings 13
 - Features 14
 - Logout 14
- Call Answer 15
- Making a call 16
 - Direct Dial 16
 - Contacts 16
- Hold / End Call 17
- Retrieve 17
- Call Information 18
- Reports 19
- Appendix – Browser Setup**
- Chrome 21
 - Browser Setup When Using HTTP Mode 23
 - Browser Setup When Using HTTPS Mode 23

Firefox 24
 Browser Setup When Using HTTP Mode 24
 Browser Setup When Using HTTPS Mode 24
Internet Explorer 25
Using HTTPS 27

Introduction

This guide describes the capabilities and procedures for the Toshiba Call Control Adapter (plug-in) on Salesforce.com. This guide can be used in conjunction with other Salesforce documents.

Organization

This guide is divided as follows:

- **Chapter 1 – Installation** contains overview, procedures on setting up server and application.
- **Chapter 2 – User Setup** contains procedures on setting up the Contact Center and users.
- **Chapter 2 – Feature Operations** describes the Toshiba Call Control adapter features.

Important! This document may contain references to features that are for future implementation.

Conventions

Conventions	Description
Note	Elaborates specific items or references other information. Within some tables, general notes apply to the entire table and numbered notes apply to specific items.
Important!	<i>Calls attention to important instructions or information.</i>
Extension Number	Press to answer a call to the Extension Number. Each station can have multiple extension buttons. Incoming calls ring the extension button(s) from the top down. For example, station 10's extensions ring 10-1 first, then 10-2, 10-3, and 10-4. A station is considered busy when all extensions are being used. Note The naming convention for DKT assignments within Toshiba is Directory Numbers. For clarity and ease of understanding, the terms Extension Number and Phantom Extension Number will be used in this document in lieu of PDN and PhDN.
Arial bold	Represents telephone buttons.
Courier	Shows a computer keyboard entry or screen display.
“Type”	Indicates entry of a string of text.
“Press”	Indicates entry of a single key. For example: Type prog then press Enter .
Plus (+)	Shows a multiple PC keyboard or phone button entry. Entries without spaces between them show a simultaneous entry. Example: Esc+Enter . Entries with spaces between them show a sequential entry. Example: # + 5.
Tilde (~)	Means “through.” Example: 350~640 Hz frequency range.
➤	Denotes a procedure.
➤	Denotes the step in a one-step procedure.
See Figure 10	Grey words within the printed text denote cross-references. In the electronic version of this document (Library CD-ROM), cross-references appear in blue hypertext.

Related Documents/Media

Note: Some documents listed here may appear in different versions on the Toshiba FYI site or in print. To find the most current version, check the version/date in the Publication Information on the back of the document's title page. The following are related documents for IPedge Meeting.

- IPedge Meeting Installation and Administration Manual

This document provides information on installing and setting up the Toshiba plug-in application with Salesforce.com. It also contains user and configuration procedures relating to the plug-in.

The Toshiba plug-in enables Salesforce application users to make and receive calls and perform other call control functions using the Salesforce application. The plug-in works if the software is paired with a desktop telephone or a softphone, such as UCedge.

Server Installation

Ensure you have the Toshiba plug-in license, part number: I-UC-SFORCE. Each Toshiba plug-in user must have a UC client account. Please refer to the UC Account Setup in Installation Manual.

Installation Packages

Prerequisite: IPedge software 1.7.1 or later.

The Salesforce integration plug-in can be installed by navigating to the URL (URL Will be sent separately. Please check for the latest link)

1. Search for Toshiba plug-in on Salesforce AppExchange (<https://appexchange.salesforce.com>), then follow the instructions for downloading and installation.
2. Enter the user credentials for Salesforce and login to Salesforce as prompted for the installation.

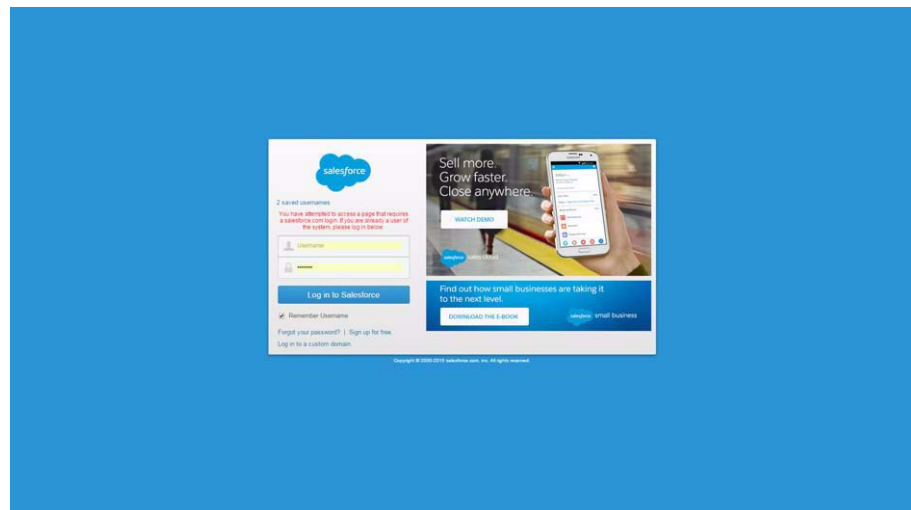

IPedge Installation

3. Select an installation type and click on Install (recommended - All Users).

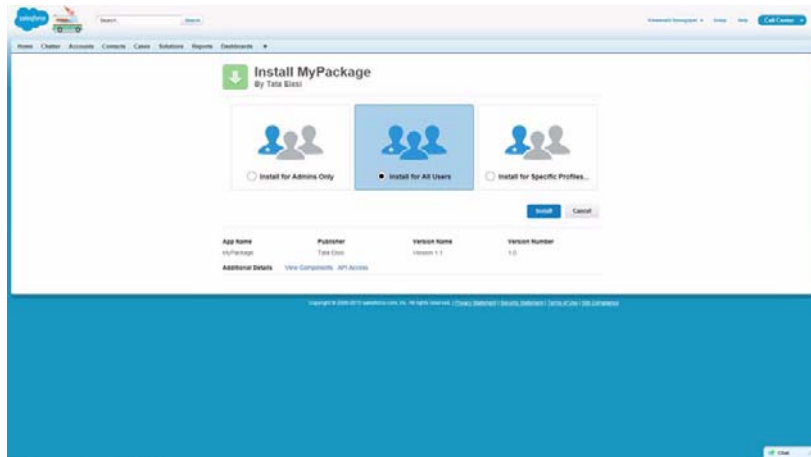

4. Once Installation is complete, click on the 'Done' button.
5. After completion of installation the 'Installed Packages' page will display the installation details.

Downloading the Call Center Definition File

The Call Center definition file must be downloaded to your local drive.

Important! The Toshiba Call Center definition file is required for configuring the contact center for the first time. Downloading the definition file is not required for subsequent upgrades. It will be available in the Static Resources after the first installation.

1. To configure the call center, from the left side pane under App Setup > Develop > Static Resources.
2. From the Static Resources page, in the Name column look for SFToshibaAdaptor txt/xml file.

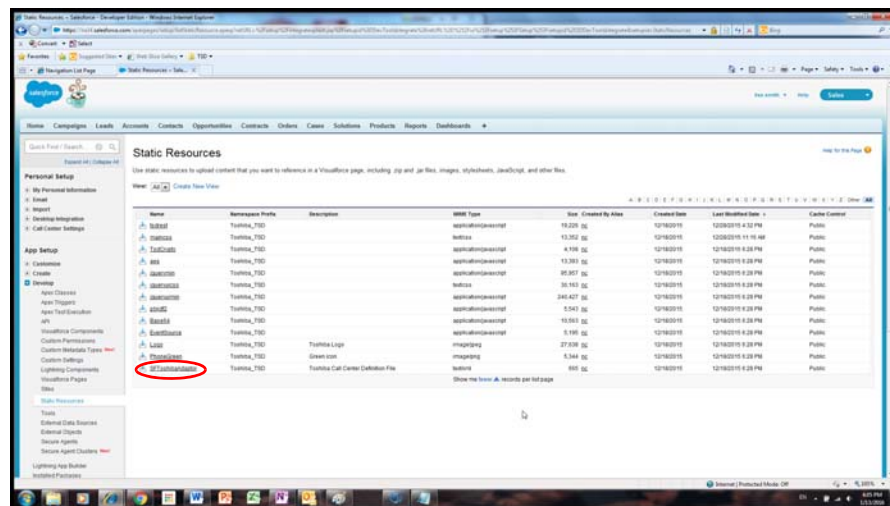

Installation

- Click on the SFToshibaAdaptor file link. The details page will be displayed.

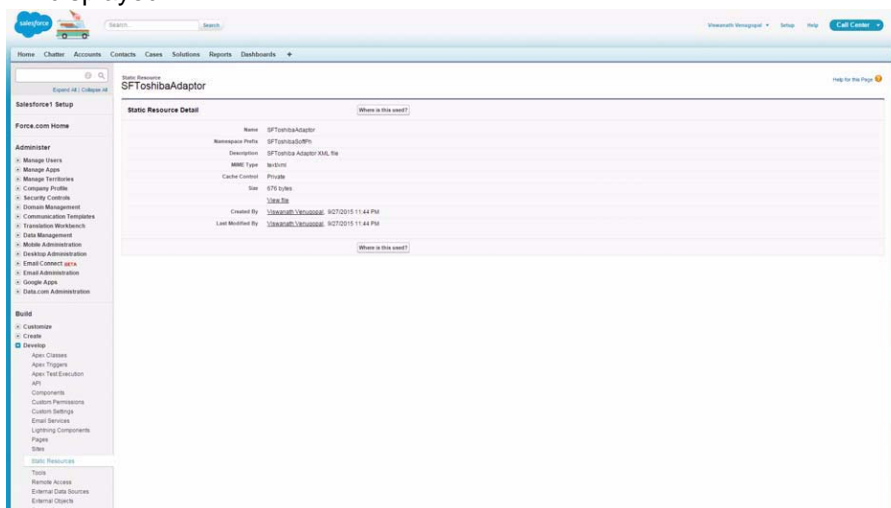

- Right click on the View file link and select "Save link as" and save the xml file locally. This XML file will have the call center configuration settings.

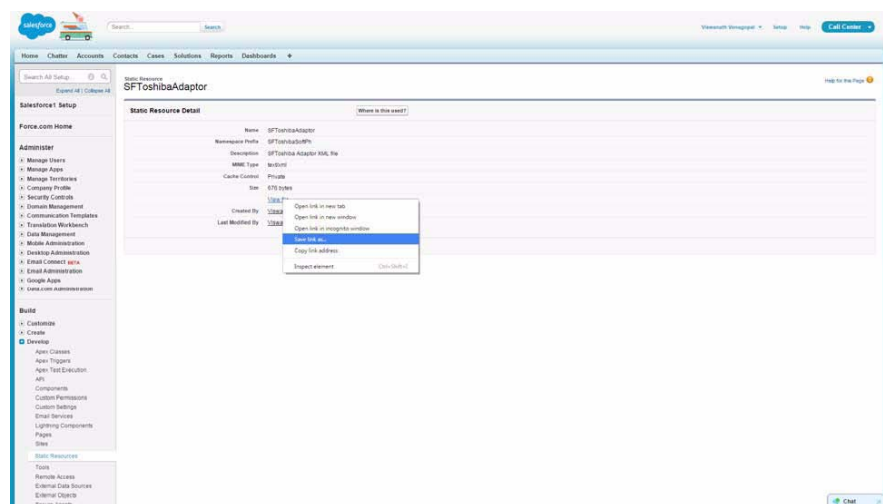

IPedge Installation

Configuring the Contact Center

1. From the left menu list, navigate to Build > Customize > Call Center > Call Centers.

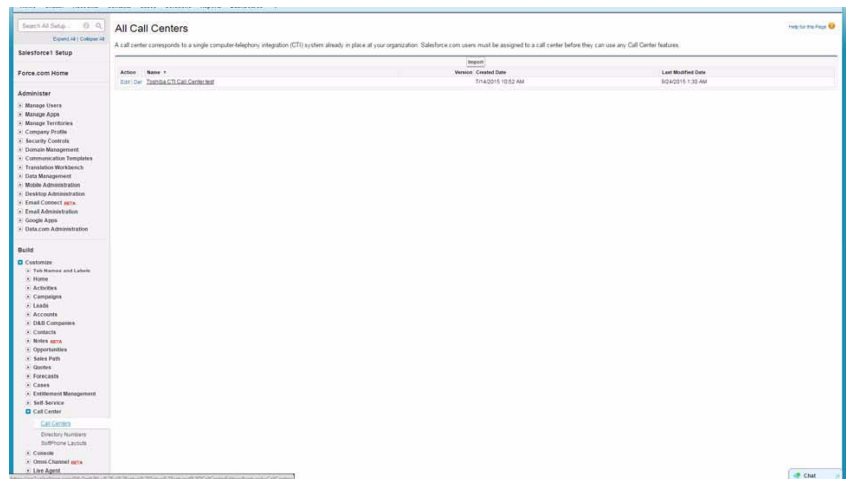

2. All Call Centers page will be displayed with available call centers (if any call center added already) else the list will be empty. Now click on the Import button in the right side pane.
3. In the Call Center Import page click on “Choose File” and select the locally downloaded XML file and click on the Import button.

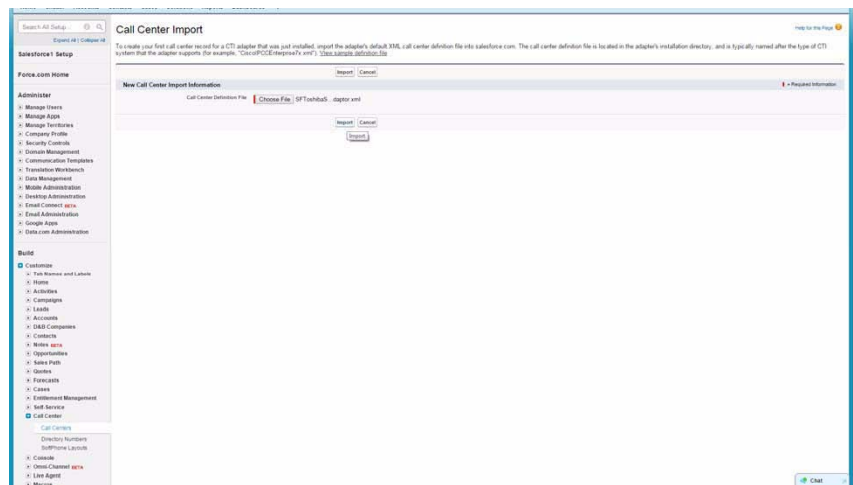

4. The file with call center settings will be successfully imported and the settings will be listed.

Installation

Manage Users

The steps below help you configure Contact Center users that use the Toshiba Call Control Adapter. Only a limited number of contact center users may have licenses and access to the Call Control Adapter. To add users:

1. From the Toshiba Call Center Adapter page, In the right side pane under Call Center Users section, click on the Manage Call Center Users button.

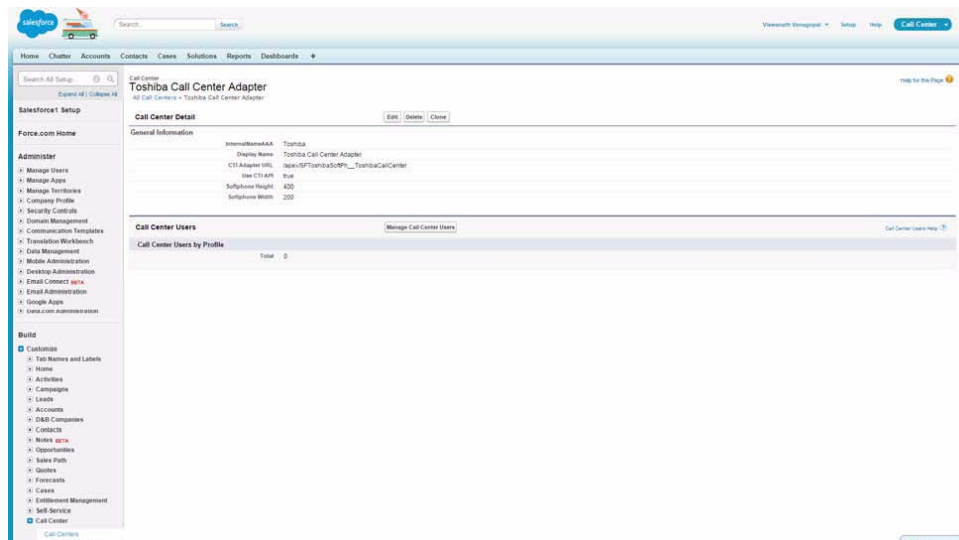

2. The call center manage users page will be opened. To add users, click on the “Add More Users” button.
3. The search page will be opened. Enter some criteria and/or click on the Find button.

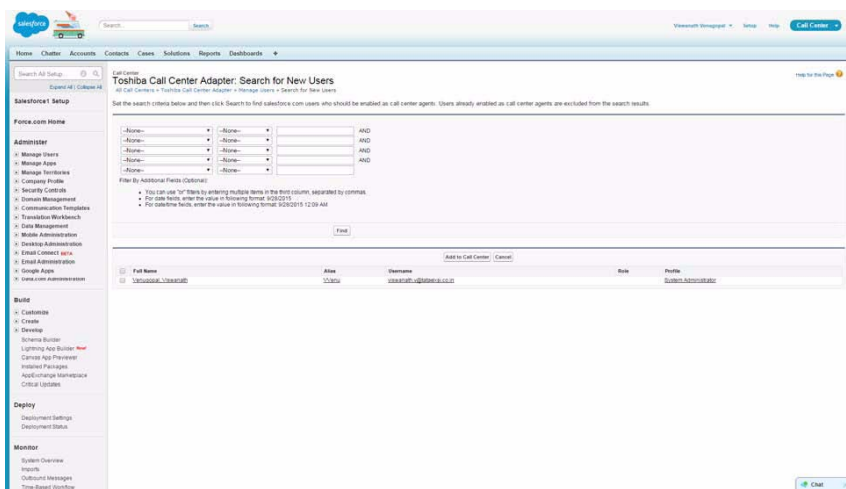

4. The matching users will be listed.
5. Select the user (check the check box next to the user) and click on Add to Call Center button.
6. Make sure current login user also added.
7. The user will be added to the call center.

IPedge Installation

8. Click on Home tab in the top tab menu.

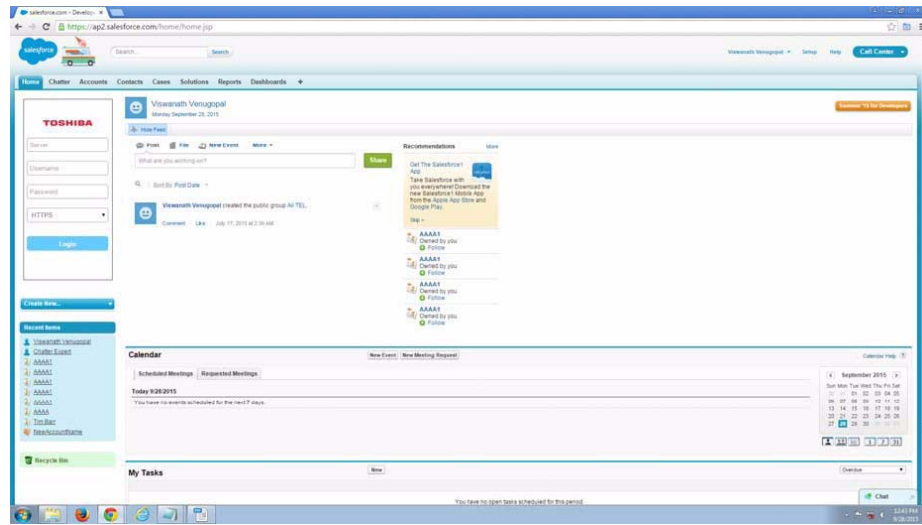

Installation

Adding Additional Users

After completion of installation if additional users to be added,

1. From the top left side of the page click on the setup link, the setup options will be opened in the left side pane. Navigate to Administer “Manage Users.”
2. The existing users will be listed.
3. Click on the New User button
4. Enter the User credentials and click on the Save button.

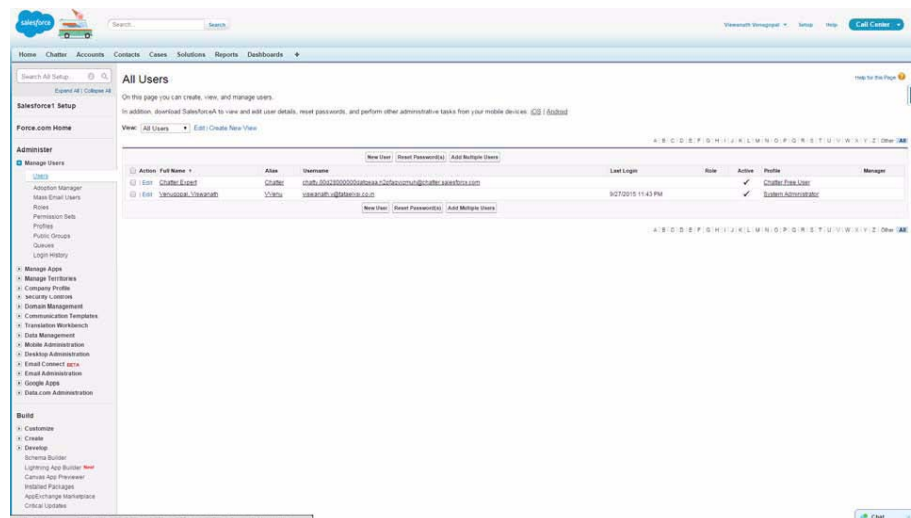

Assign User to Call Center

To give access to a user of a call center

1. From the Manage users page (Setup - Administer – Manage Users - Users).

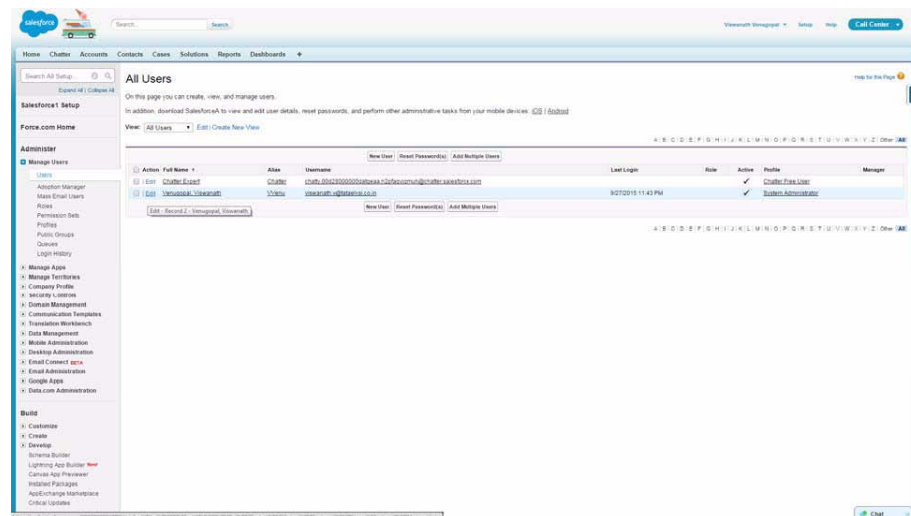

2. click on the Edit button corresponding to the user name which needs to be edited.

IPedge Installation

3. On the User Edit page, for the Call Center option (right bottom as in the screen shot below).
4. Click on the search icon.

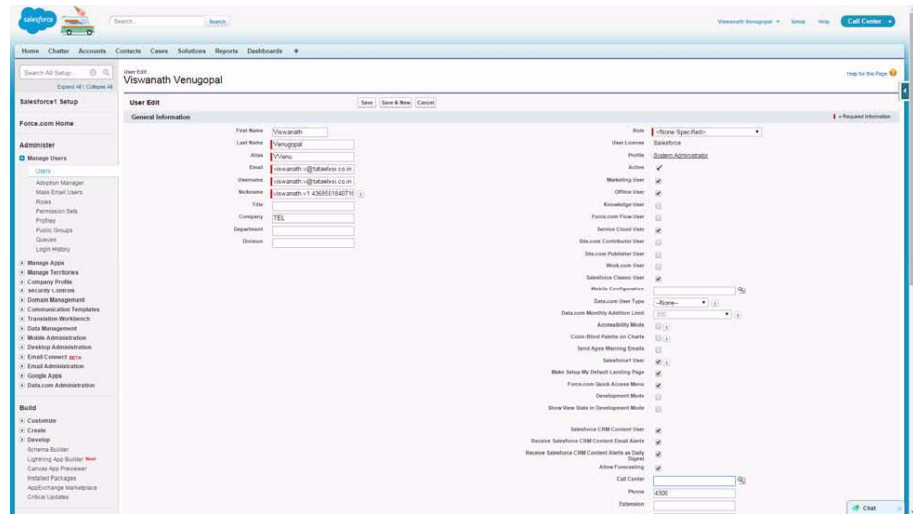

5. a pop-up will be opened with available call centers,

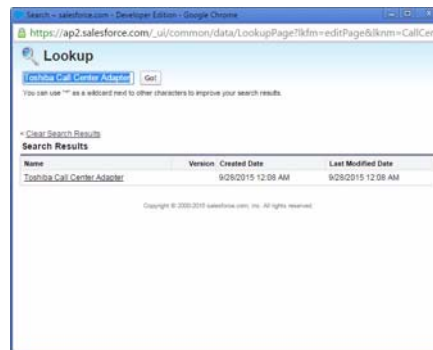

6. Select Toshiba Call Center Adapter (double click on that name).
7. The call center will be selected.
8. Click on the Save button to save the changes.
9. This will allow the user to access the call center.

Installation

Softphone Layout (System Administrator)

This is a System Administrator function. Whether softphone is used or not, use the procedure below to change the layout of the Toshiba plug-in.

1. In Salesforce.com, click Setup located just below the your login name (shown below).

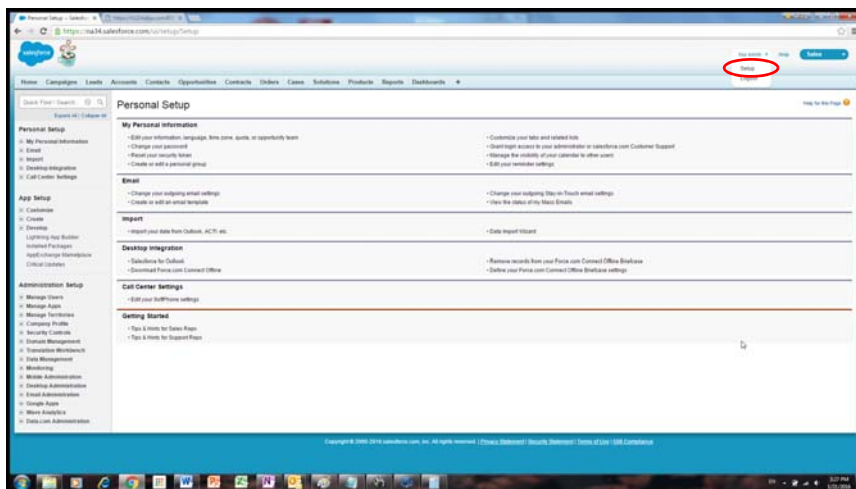

2. From the left pane, under App Setup, click the Customize drop down, then Call Center.

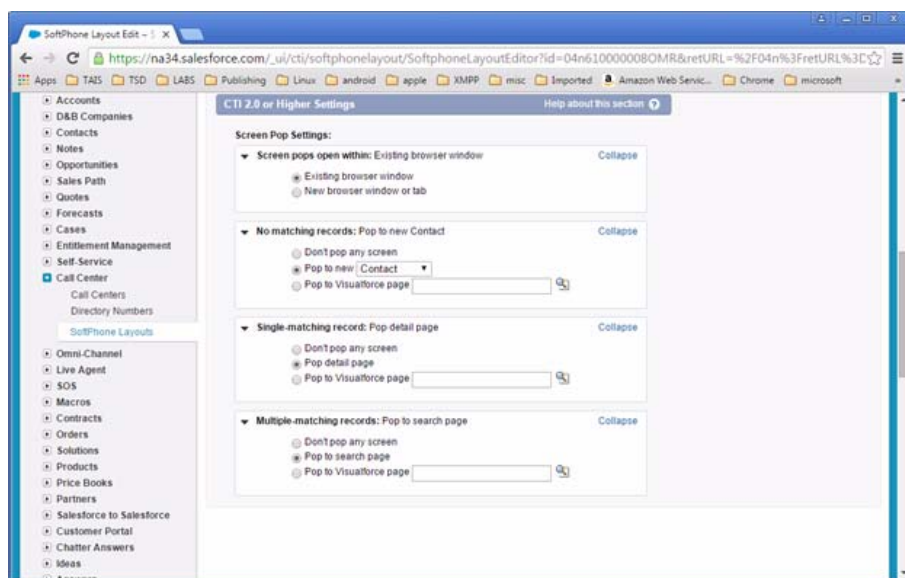

3. Expand all the CTI Settings (as shown above). Make the following selections:
 - Select Existing browser window under “Screen pops open within.”
 - Select Pop to new Contact under “No Matching records:”
 - Select Pop detail page under “Single-matching record:”
 - Select Pop to search page under “Multiple-matching records:”

IPedge

Installation

Softphone Settings (Individual User)

1. In Salesforce.com, click Setup located just below the your login name (shown below).
2. From the left pane, under Personal Setup, click the Call Center Settings drop down, then My SoftPhone Settings (shown below).
3. Select Never open the record automatically.

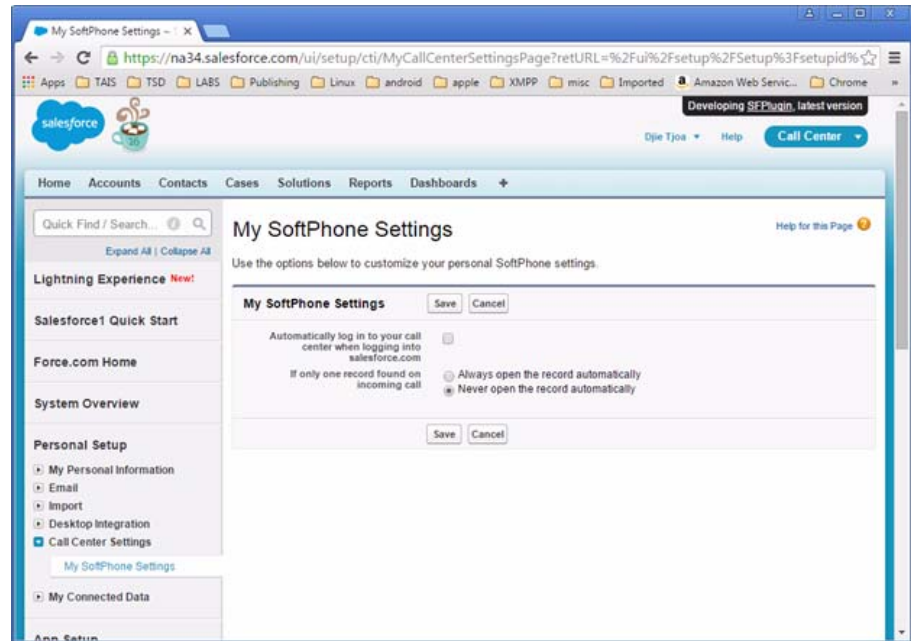

This chapter covers the Toshiba plug-in login for Salesforce and how to perform some of the key functions supported by this plug-in. All other Salesforce functions will stay the same. Refer to Salesforce documentation for the operation of the standard Salesforce features.

Login

1. Access salesforce.com via the browser. Please see the Appendix for the browser setup based on HTTP or HTTPS access.

Login Info

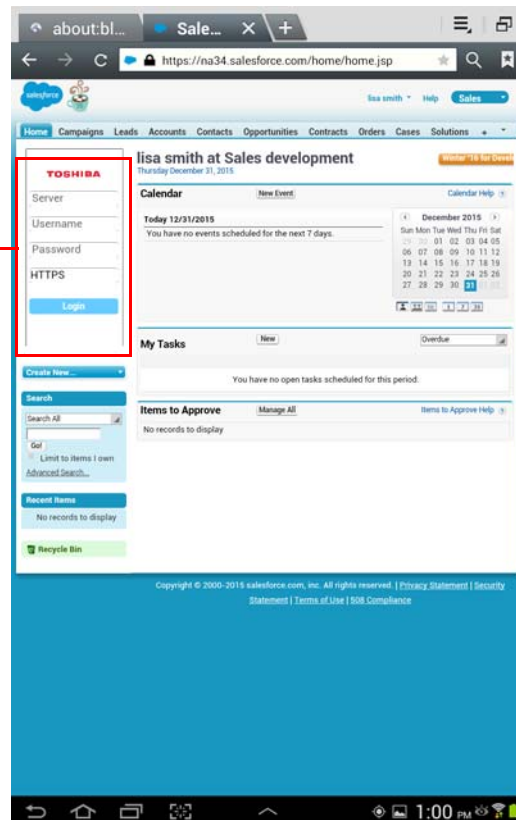

2. Server: Enter the domain IP address of the IPedge or Application Server.
3. User Name: Enter the UC client account name.
4. Password: Enter the UC client password.

IPedge
Feature Operations

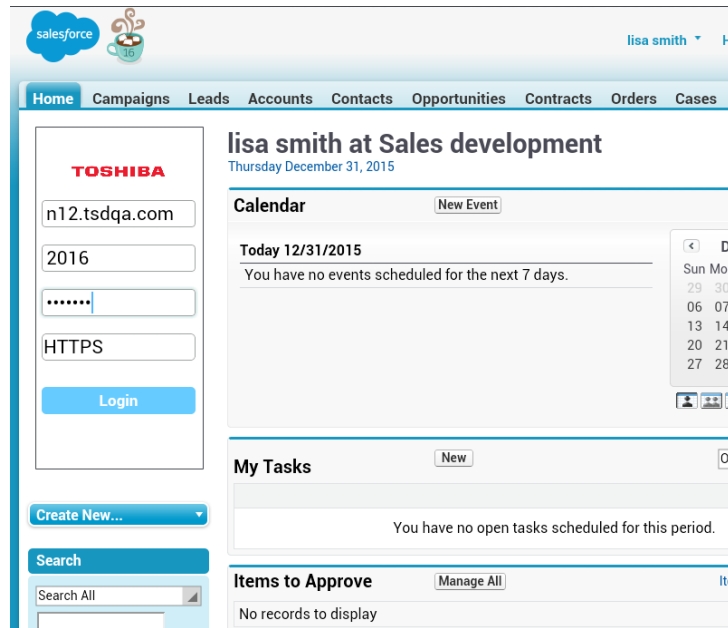

5. Click Login. Once logged in the following screen displays.

Navigation Icon

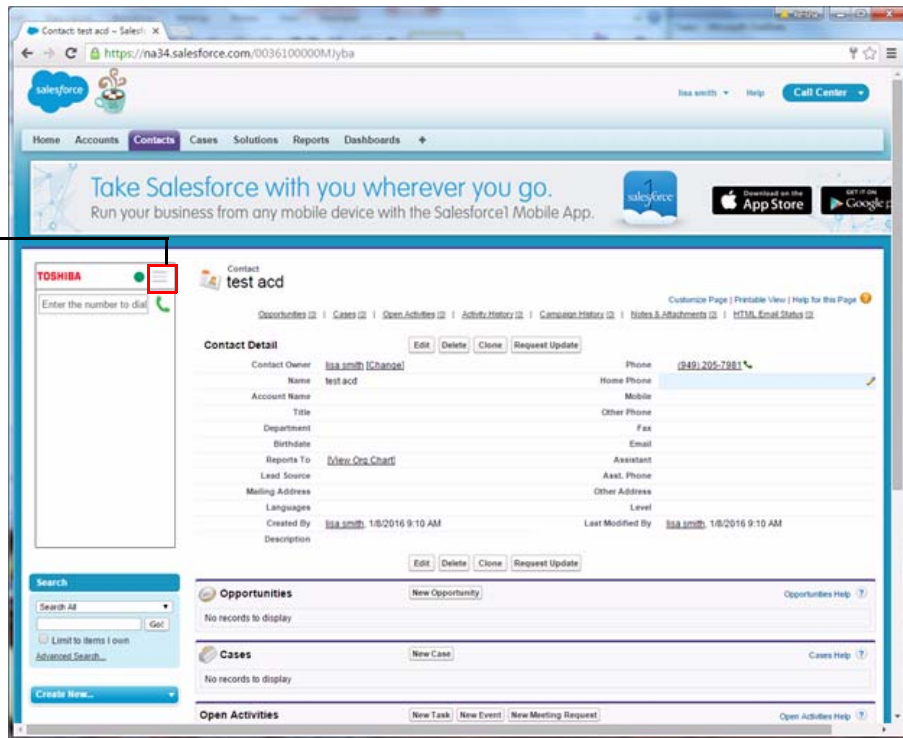

Feature Operations

Navigation Icon

The Navigation icon  (3 line bars; shown on previous screen) contains the following menus: My Profile, Settings and the Logout button.

My Profile

The My Profile screen (read only information) contains the User ID, the Primary and Secondary DN information, the Protocol, and Server information.

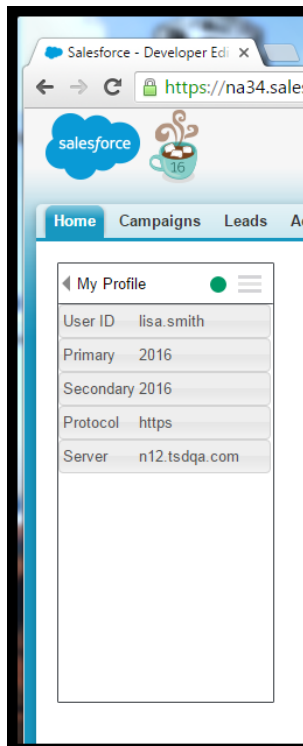

Settings

Once you are logged in, click on the settings icon. The Settings menu contains the dialing plan options and feature options. These can be changed at any time.

Note: The settings cannot be changed while you're on a call.

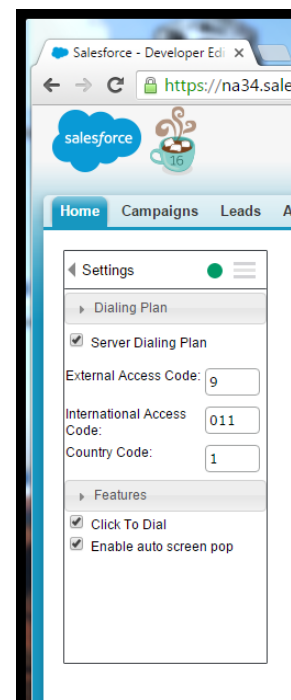

IPedge

Feature Operations

Dialing Plan Specify the dialing plan for outbound calls. This plan is used to make calls based on the information found in your contacts.

Server Dialing Plan: Check this box to use the Net Server dialing plan when a call is initiated thru click-to-dial or the last 10 number dialed selection. When unchecked, the following simple dialing rule is used: number less than 7 digits, for example an extension will be dialed as-is. For a 7-digits or longer numbers, it will append the access code to the number. Example: 9-555-1212 or 1-917-555-1212.

Enter the appropriate information for the External Access Code, International Access Code and the Country Code.

Features This contains the Click to Dial and Enable auto screen pop check boxes (shown below).

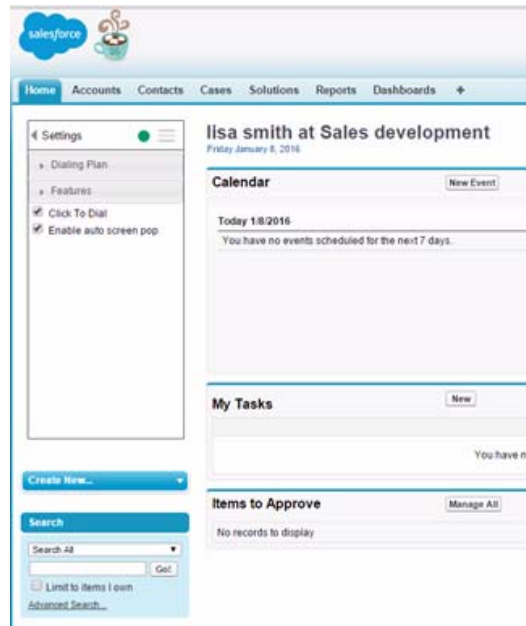

Click to Dial: When this is checked, dialing from the contacts is enabled through the icon associated with the phone numbers in the contact. However, if this box is unchecked, dialing from contacts is disabled.

Enable auto screen pop: Checking this box will auto-pop the salesforce record when a call comes in and matches the number listed in the contact record.

Note: If there is only one record, then the My SoftPhone Settings could override this setting. So the My SoftPhone setting should be changed.

Logout Click this button to logout of the Toshiba Salesforce plug-in.

Feature Operations

Call Answer

Click the Answer button to Answer a call from a caller already in your Contacts (shown below).

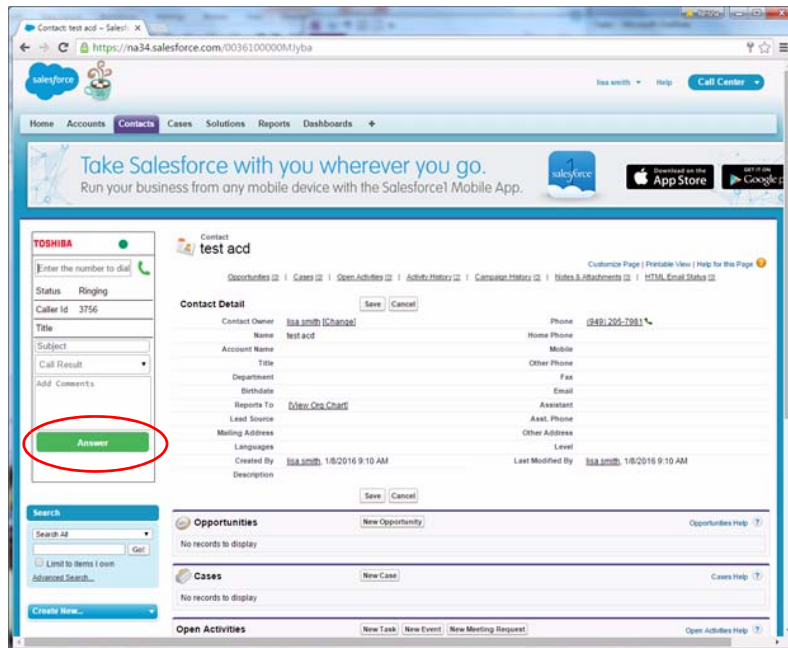

Making a call

Calls can be made either by entering the number directly or by using a contact record.

Direct Dial

Enter the number to dial, then click the green call icon (shown below). When using this method to dial out, no dial plan is used.

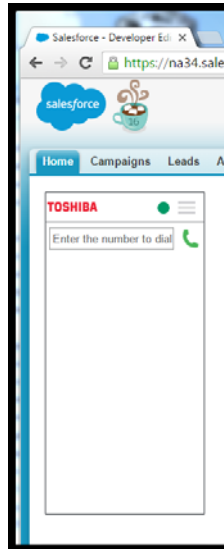

Contacts

1. Click on the Contacts menu.
2. Select the appropriate contact to display the contact details.
3. Click the Phone number associated with the contact to make the call (shown below).

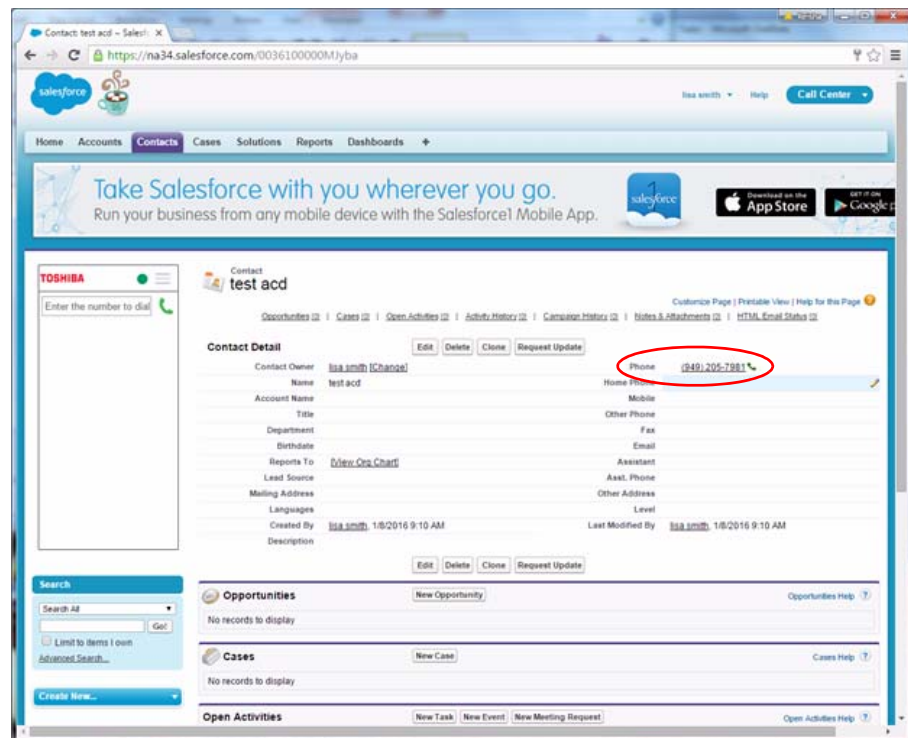

Feature Operations

Hold / End Call

The Hold, End Call and Retrieve call buttons are dynamic and display when on a call. Calls can be placed on hold by clicking the Hold button when it displays or you can end the call by clicking the End call button (shown below).

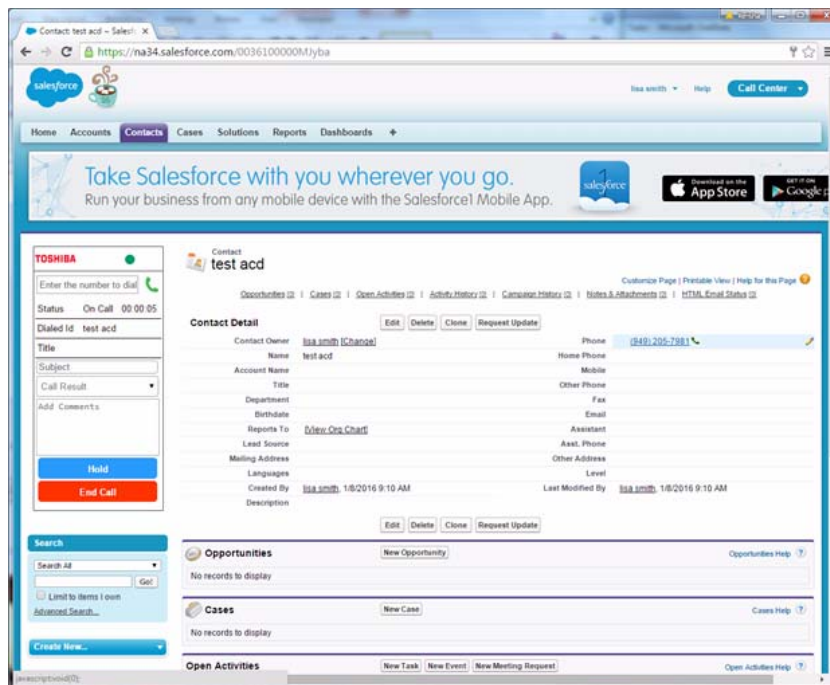

Retrieve

When a call is placed on Hold, the display will now have an option to retrieve the call (shown below).

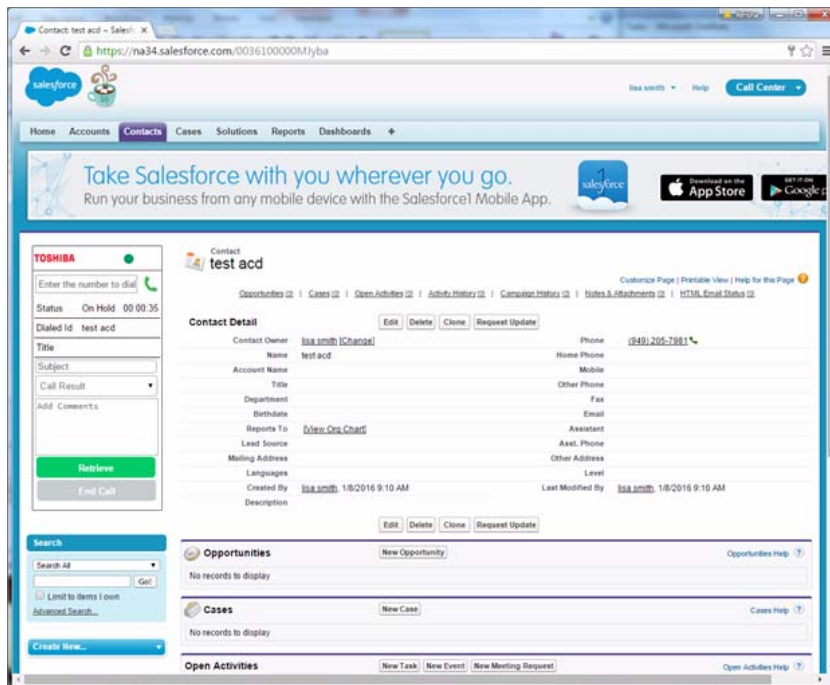

IPedge Feature Operations

Call Information

While on a call you can enter pertinent information about the call (shown in the red box below). This information will be logged in the call log stored in Salesforce.com activity as a completed task.

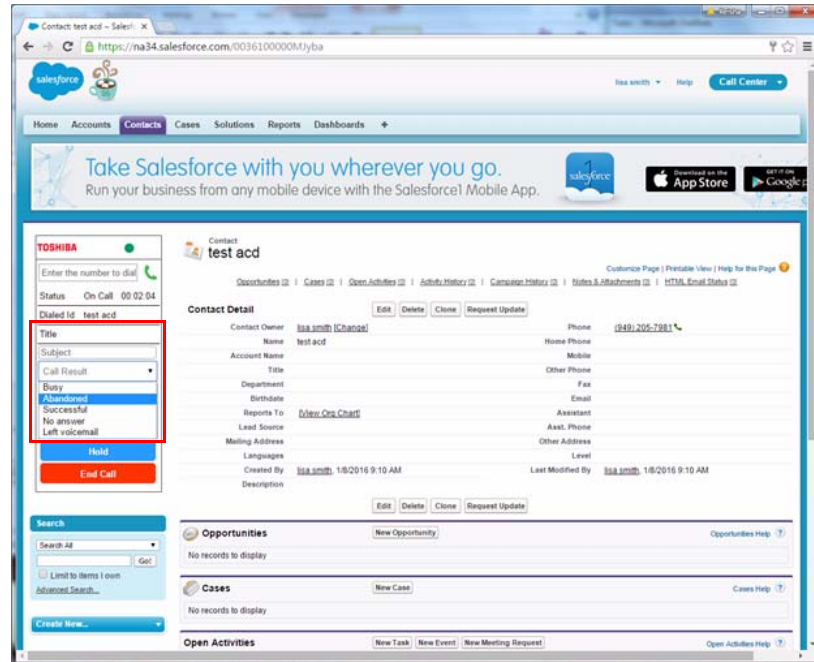

You can enter information in the following fields:

- Title
- Subject
- Call Result – Busy, Abandoned, Successful, No answer, Left voicemail

Feature Operations

Reports

To view call reports:

1. Click the Reports menu.
2. Navigate to the Call Center Reports (shown below).

Calls are sorted under various categories; such as, My Calls This Week, My Calls Today, My Team's Calls This Week.

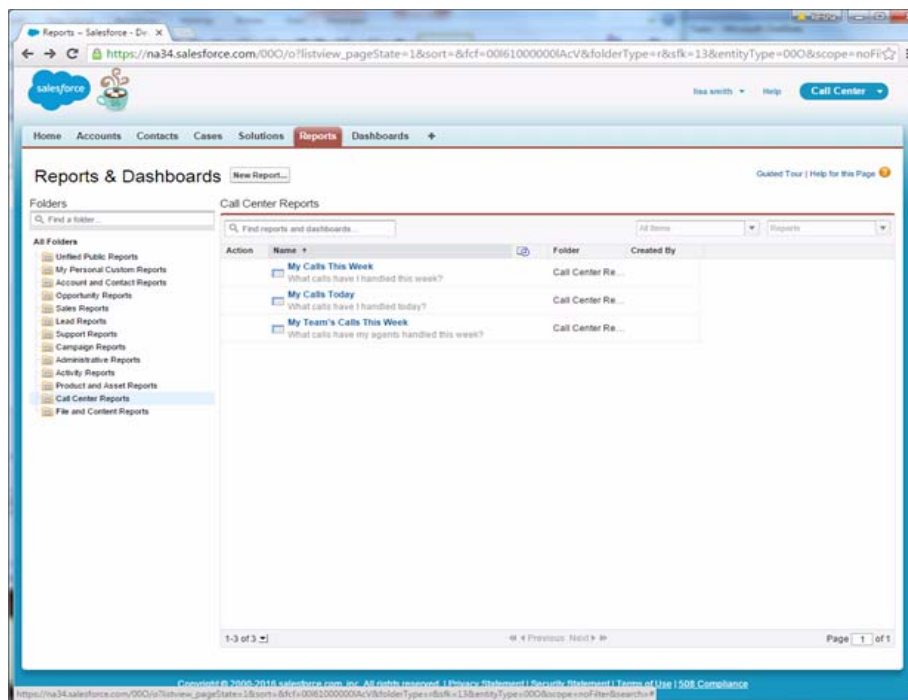

3. Clicking a specific category will display the reports (shown below).

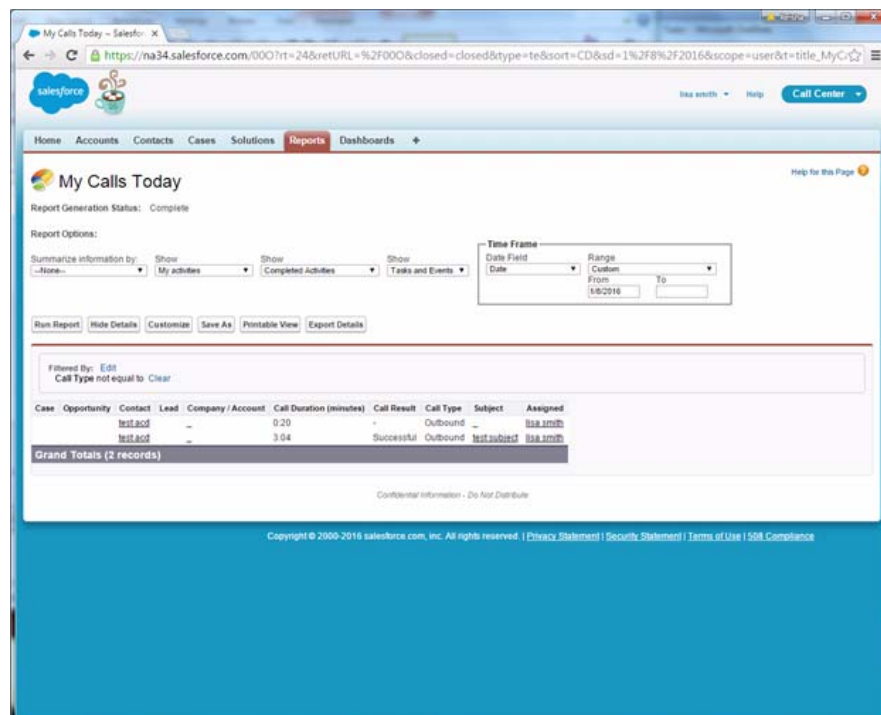

This page is intentionally left blank.

Appendix – Browser Setup

This appendix describes the various settings required to get the application working on each individual user's system.

There are also some browser specific settings that need to be taken care for the application to work. Please consult your System Administrator for these setups.

Chrome

Settings

1. In the chrome browser open Settings page.
2. In the bottom click "Show advanced settings" link scroll further to Network settings and click on the Change proxy settings button and Select Security tab.

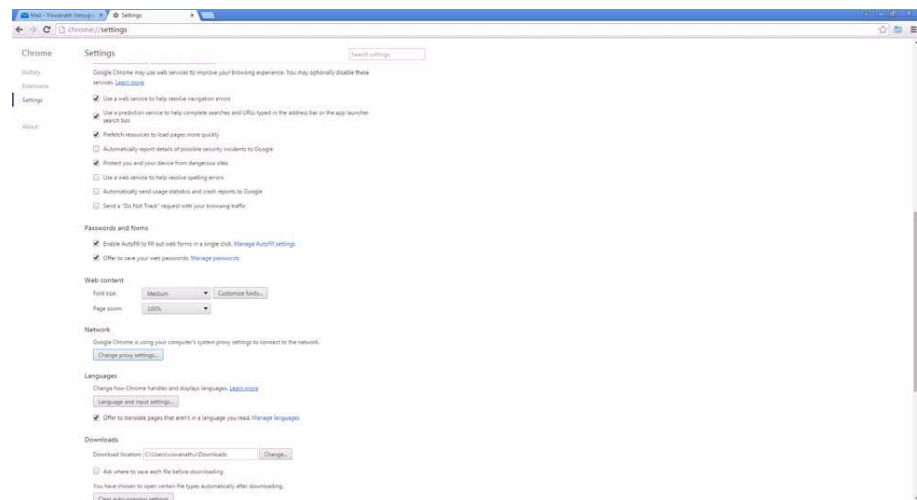

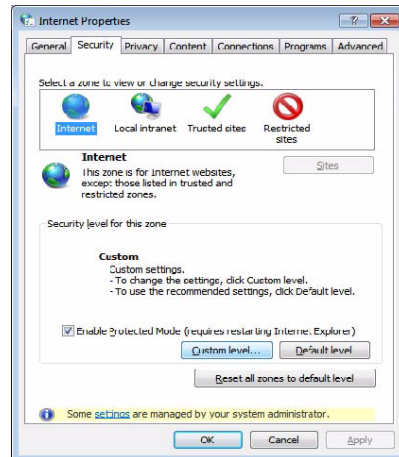

3. From the available options Select Internet option and click on the “Custom level...” button.
4. Security Settings pop-up will be opened; within that make the following changes:
 - Under ActiveX controls and plug-ins:
 - Allow ActiveX Filtering
 - Allow Scriptlets
 - Under Miscellaneous:
 - Allow Access data sources across domains
5. Click Ok to save the changes
6. Now select Trusted Sites option and click on the “Sites” button.

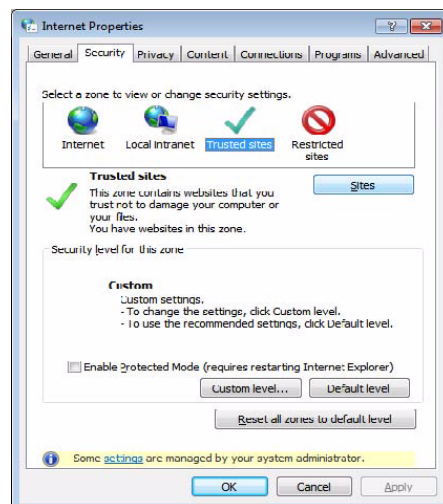

7. Add the URL of Toshiba server and salesforce server to trusted zone.

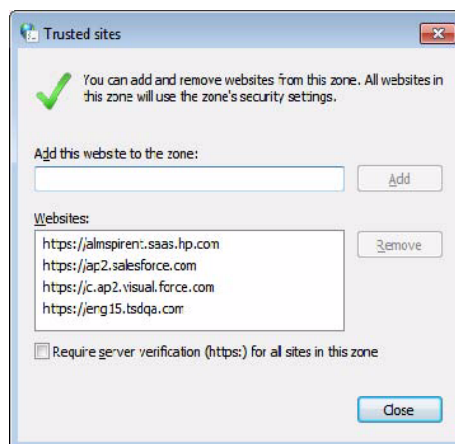

8. Click on Close and Save to save the changes made.

**Browser Setup
When Using HTTP
Mode**

When using chrome browser, in the login screen after entering the credentials and clicking on Login button, if HTTP is selected, or if the user has already logged in with HTTP and the sales force page is loaded using single sign on, a shield icon will be displayed in the right corner of the browser address bar .

Click on the shield icon and select “Load unsafe scripts” option.

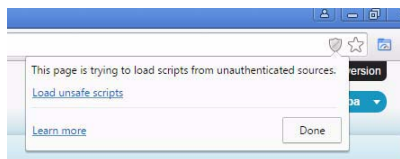

The page will get refreshed and will allow to login and work seamlessly. This will be effective until the browser is closed and opened again.

**Browser Setup
When Using
HTTPS Mode**

When HTTPS is selected for login and the system is using the private certificate,

1. Open a new tab and enter the <Toshiba server URL>:<port number>/ccrestapi/v1/devices example “https://ipedge.abc.com:8097/ccrestapi/v1/devices”.
2. You will get a warning screen as “Your connection is not private” click on Advanced link.

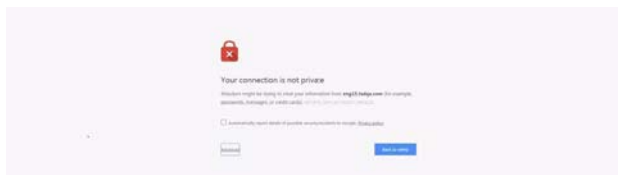

3. Click on Proceed and the page will show "OK." It is ready to use Toshiba plug-in in HTTPS mode with the private certificate. The user can logout

and login to the Toshiba plug-in as long as the browser is not closed. If the user completely closed the browser, these steps must be repeated.

Firefox

**Browser Setup
When Using HTTP
Mode**

When using Firefox browser, in the login screen after entering the credentials and clicking on Login button, if HTTP is selected, or if the user have already logged in with HTTP and the sales force page is loaded using single sign on a shield icon will be displayed in the left corner of the browser address bar.

1. Click on the shield icon

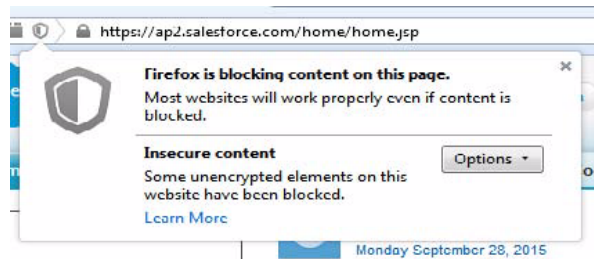

2. Select Options for “Insecure content” and select “Disable protection for now.”

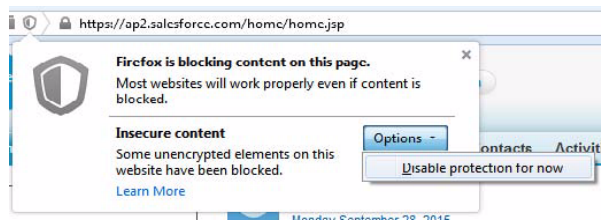

3. The page will get refreshed and will allow to login and work seamlessly. This will be effective until the browser is closed and opened again.

**Browser Setup
When Using
HTTPS Mode**

When using Firefox browser, with HTTPS selected for login credential before Login,

1. Open a new tab and enter the <Toshiba server URL>:<port number>/ ccrestapi/v1/devices example “https:ipedge.abc.com:8097/ccrestapi/v1/devices”
2. You will get a warning screen as “The Connection is Entrusted

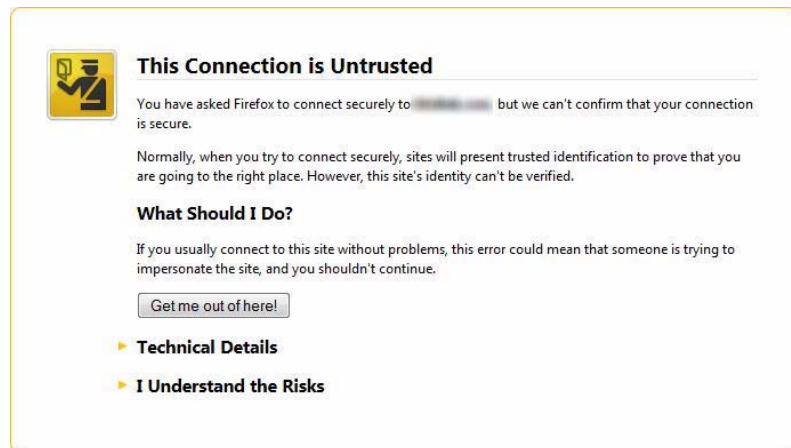

- Click on the “Understand the Risks” link to proceed. The page will show "OK." It is ready to use the Toshiba plug-in in HTTPS mode with the private certificate. The user can logout and login to the Toshiba plug-in as long as the browser is not closed. If the browser is closed, these steps must be repeated.

Internet Explorer

Settings When using Internet Explorer browser:

- Open Internet Options by navigating through Settings - Internet Options.
- Select Security tab.

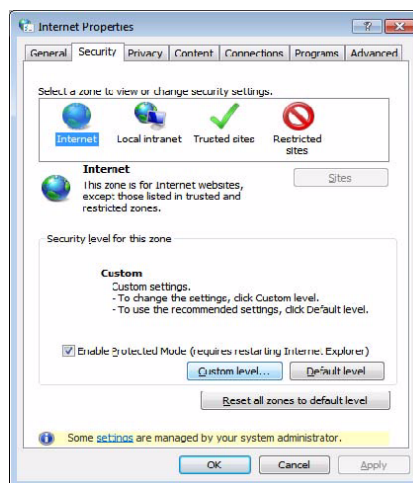

- From the available options Select Internet option and click on the “Custom level...” button.
- Security Settings pop-up will be opened within that make the following changes:
 - Under ActiveX controls and plug-ins
 - Allow ActiveX Filtering
 - Allow Scriptlets
 - Under Miscellaneous
 - Allow Access data sources across domains
- Click Ok to save the changes

- Now select Trusted Sites option and click on the “Sites” button.

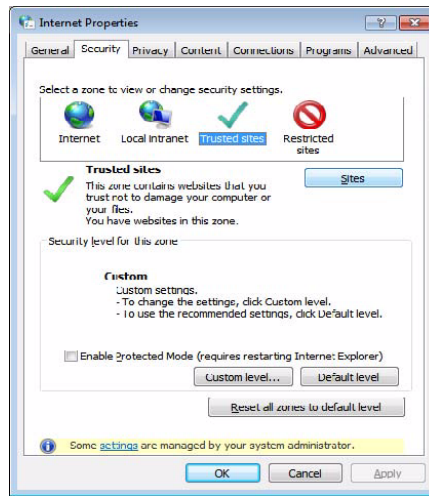

- Add the URL of Toshiba server and salesforce server to trusted zone.

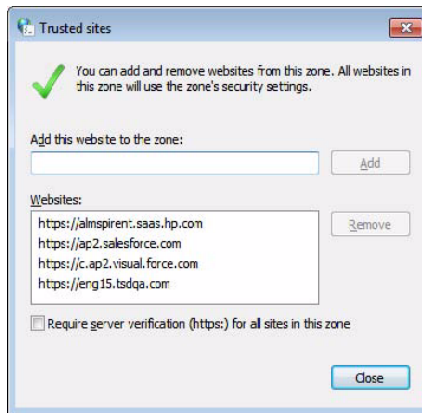

- Click on Close and Save to save the changes made.
- click on the “Custom level...” button.
- Security Settings pop-up will be opened within that make the following changes:
 - Under ActiveX controls and plug-ins
 - Allow ActiveX Filtering
 - Allow Scriptlets
 - Under Miscellaneous
 - Allow Access data sources across domains
- Now click on the advanced tab
- In the settings options navigate to Security section
- Check Allow active content to run in files on My Computer
- Check Enable native XMLHTTP support.

Appendix – Browser Setup

Using HTTPS

When using IE browser, with HTTPS selected for login credential before Login,

1. Open a new tab and enter the <Toshiba server URL>:<port number>/ccrestapi/v1/devices example “https://ipedge.abc.com:8097/ccrestapi/v1/devices”.
2. You will get a warning screen as “Your connection is not private” click on Advanced link.

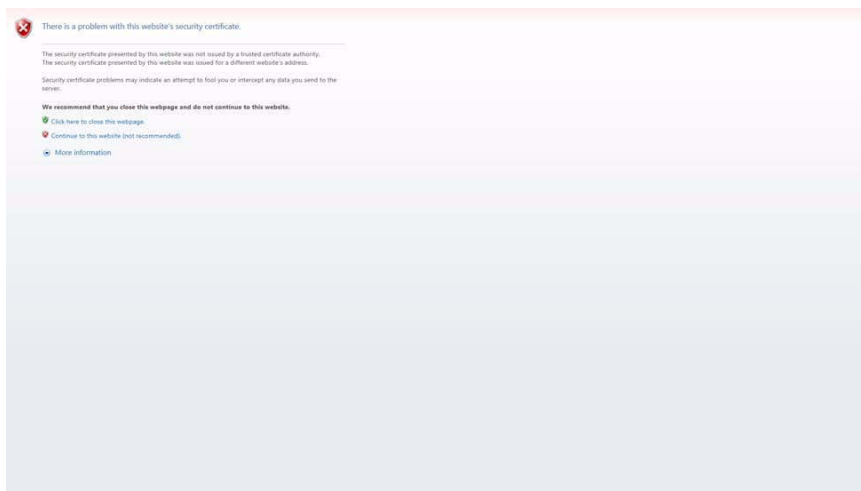

3. Click on Proceed and the page will show "OK." It is ready to use Toshiba plug-in in HTTPS mode with the private certificate. The user can logout and login to the Toshiba plug-in as long as the browser is not closed. If the user completely closed the browser, these steps must be repeated.

This page is intentionally left blank.